THE '54 WIGWAM

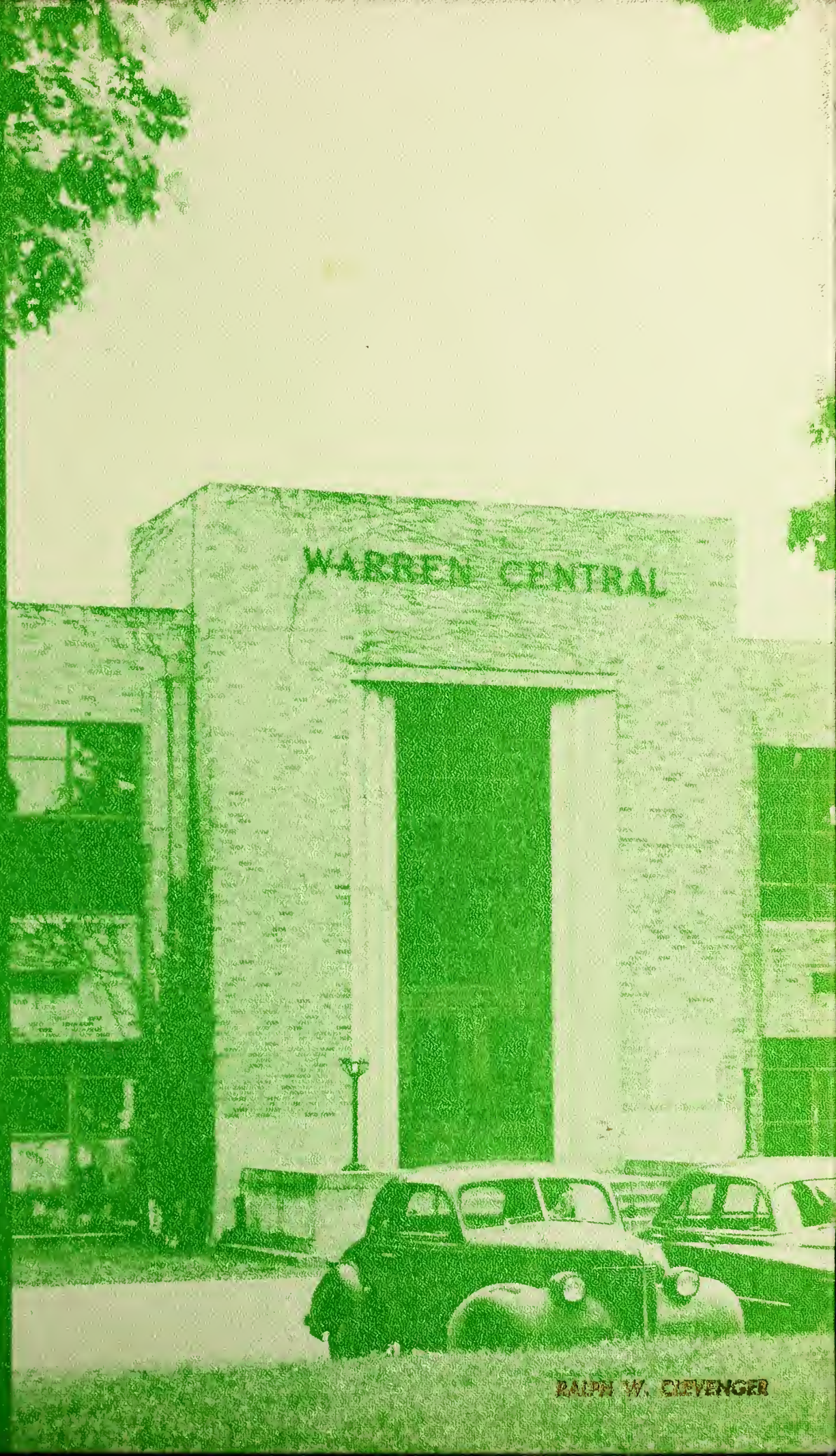

RALPH W. CIEVENGER

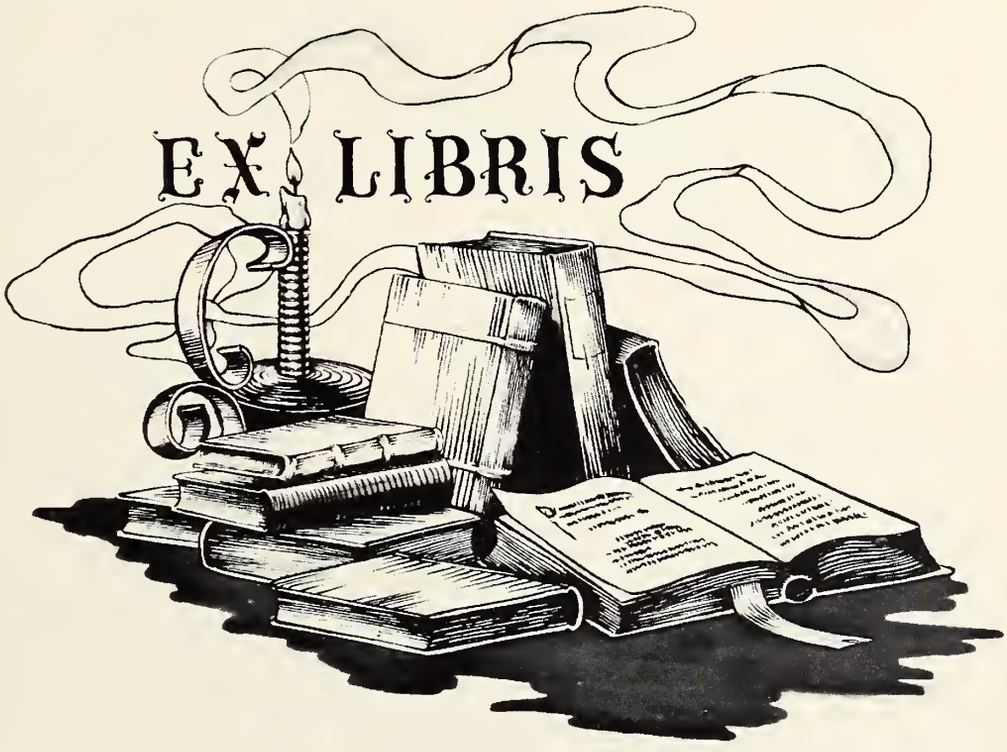
EX LIBRIS

member

1954

WIGWAM

Volume 22

A Publication of
The Journalism Department

WARREN CENTRAL HIGH SCHOOL
901 North Fort Road
INDIANAPOLIS 19, INDIANA

member

FOREWORD ...

Faces of 1954—our faces! Yes, to the many faces of Warren Central we present the 1954 Wigwam.

Those faces in the classrooms, in the gym, on the football field—all had a vital part in our school year. Our book is, therefore, based on the faces of Warren Central.

First, there was the face of the senior, looking towards the future while fond memories of the not-too-far-gone past still lingered. Then, with the look of determination, the face of the underclassman also revealed gay and carefree expressions. It is the treasured memories of dances, hayrides, meetings, and assemblies that bring pleased smiles to the faces. The excitement of the games brought expressions showing happiness and occasional sorrow.

Yes, in the faces of Warren Central is depicted another successful year.

378.505
War
1954
v.2

SENIORS
-8-

UNDERCLASSMEN
-28-

TABLE OF CONTENTS

SCHOOL LIFE
-56-

SPORTS
-94-

ADVERTISING
-118-

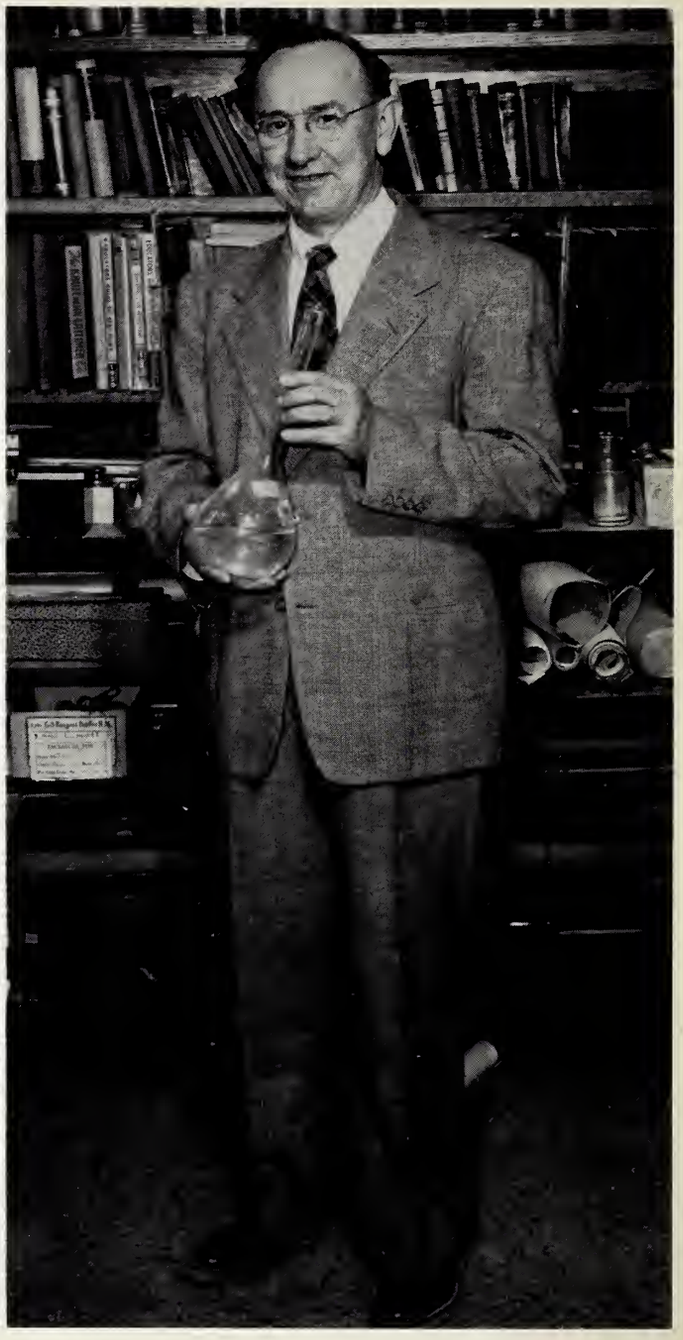

WE DEDICATE OUR ANNUAL TO . .

MISS MARJORIE FORSYTH, associated with our school since 1931 and now teacher of history and orientation. Always concerned with the safety of the students, Miss Forsyth organized and sponsors the Driving Club. She has done a lot of work on behalf of the students of Warren. We'll always remember her.

MR. GEORGE KEEVER, instructor in science, mathematics, photography, and visual aids since 1931. He is always on hand, rain or shine, to give his help, and when it's requested everyone can count on him. The hours he has spent at our school cannot be numbered. This is our way of saying thanks.

Dolling up the new curtain purchased jointly by the Warren Parent-Teachers Association and the township are Harlean Privette and Martha Stroud. This was the second curtain for the gymnasium stage in seventeen years.

ADDED TO THE OLD

Darlene Miller selects one of the character-building books from the table that was purchased in memory of Mrs. Jean Miers, former librarian, who died in an automobile accident on Christmas Day, 1952.

(Right) One of the most useful additions this year was the new parking lot.

OUR

(*Left to right*) Bob Vernon, Patty Graham, Jane Fox, and Sandra Powell can't make up their minds, but that's nothing unusual at lunch time with the wide selection.

(*Left to right*) The Civil Air Patrol color guard included cadets 1st Sgt. Ronald Krieg, Capt. Barry Wheeler, 1st. Lt. Dick McClure, and 2nd. Lt. Jerry Grabhorn. Sharp and snappy, they performed at half-time during athletic activities and special convocations.

Jerry Drew, cooling her heels in Mr. Howard Noe's science class.

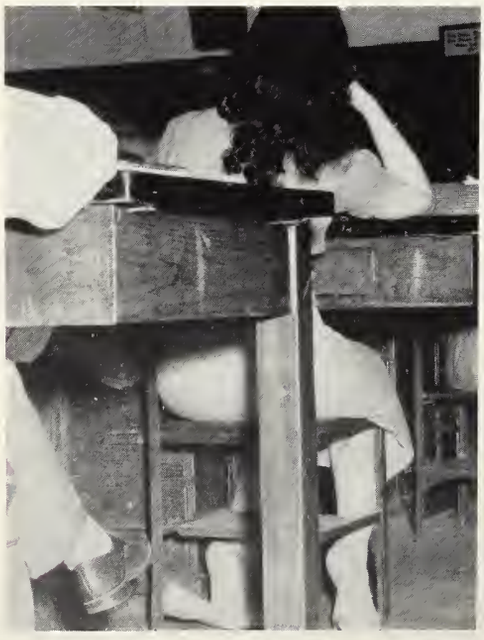

FACES

(*Above, left to right*) Fred Horsley, Katie Combs, and Mary Rose Warren purchased supplies at the bookstore from Allison Fox and Vernice Schaekel.

The students jammed the corridors during a passing period.

(*Left to right*) Allan Litz mimicked Judy Hardesty and Arlene Hughes while Don Ramsey stood by a favorite mirror.

(*Left to right*) Ronny Mitchell, Jerry Voyles, Beverly Staub, and Bob Clay wondered if Sue Simpson would ever finish talking.

FACES SEEKING FUTURE SYMBOLIZE...

SENIORS

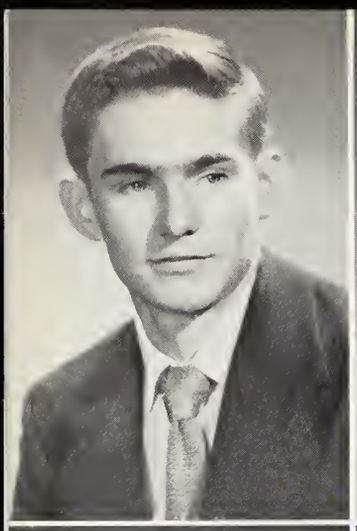

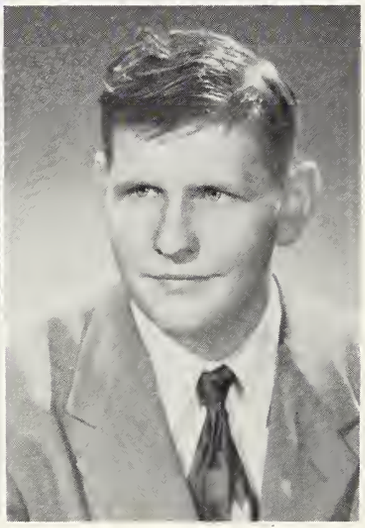

ADAMS, Dale

He is full of good intentions.

Richmond, Indiono, 1, 2, 3; Footboll 4.

ALDERSON, Alice

Foir ond softly go for.

Sunshine 1; Concert Club 1, 2; Mood ond Melodies 1, 2; G.A.A. 2; Florolio 2; Worrenettes 2, 3; Junior Red Cross 2, 3; Pep Club 3; Sponish Club 3; Ass't. 4; Drivers Club 4; Senior Ring Comm. 3.

ALDRICH, Frances

Little soid is sooner mended.

Sunshine 1; Concert Club 1; Moods ond Melodies 1, 2; Coshier 2; 4-H Junior Leoder 1, 2, 3; Reporter 2; Worrenettes 2, 3; Accurocy Club 3; Owl 3, 4; Distrbution Mgr. 4; Wigwom 3, 4; Teocher Editor 4; Nat'l. Beto Club 4; Ass't. 4; Junior Red Cross Council 4.

ANDERSON, John

The world knows nothing of its greotest men.

Hi-Y 2, 3, 4; Student Council 2.

ANDERSON, Robert

A little nonsense now ond then is relished by the wisest men.

Footboll 1, 2, 3, 4; All-County 4; Honoroble Mention All-Stote; Bosketboll 1, 2, 3, 4; Boseboll 2, 3, 4; Not'l Honor Society 1, 2, 3, 4; President 2, Treosurer 4; Choir 2, 3, President 3; Operetto 2; Vorsity Highlights 3; Modrigal 2; Hi-Y 1, 2, 3, 4, President 4; Senior Council 4; Science Club 3, 4; Athletic Council 4; Drivers Club 3, 4; Moods ond Melodies 1, 2; Concert Club 1.

ARMITAGE, Donna

A good lough is sunshine in o house.

Sunshine 1; Concert Club 1; Moods ond Melodies 1, 2; G.A.A. 1, 2, 3, 4, Treosurer 2, President 3; Pep Club 1, 2, 3, 4; Cheerleoder 2, 3, 4; Choir 2, 3, 4; Worrenettes 2, 3; Ass't. 2, 3, 4; Junior Red Cross 3, 4; Mrs. Sonto Clous 4.

ARNOLD, Doris

Politeness of the mind is to hove delicote thoughts.

Sunshine 1; Concert Club 1; G.A.A. 2; Worrenettes 2, 3; Junior Red Cross 2, 3; Sponish Club 3, 4; Library Ass't. Club 4, President 4.

ARNOLD, Edward

There is no wisdom like fronkness.

Hi-Y 1, 2, 3, 4; Vice-President 4; C.A.P. 2, 3; Footboll 2; Trock 1, 2, 3; Intromural 1, 2, 3; Pep Club 1, 2; Boys' Stote 3; Drivers Club 4; Science Club 4.

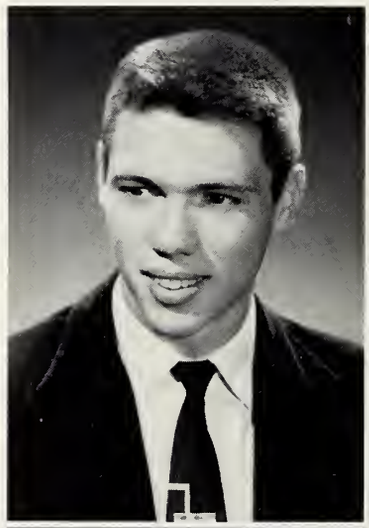

BADER, Shirley

Love like the light, silently wrapping all.

Concert Club 1; Sunshine 1; Student Council 1; Moods and Melodies 1; F.H.A. 1, 2, 3; Warrenettes 2, 3; Ass't 4; Pep Club 4; Student Library Ass'n. 4.

BALL, Catherine

Grace was in all her steps; in every gesture dignity and love.

Concert Club 1; Sunshine 1; Moods and Melodies 1, 2; Nat'l Honor Society 1, 2, 3, 4; Choir 2, 3, 4; Operetta 2; Varsity Highlights 2; District and State Solo and Ensemble Contest 3, 4; Madrigal 3, 4; Alpha Delta Sigma 2, 3, 4; Class Play 2, 3, 4; Vice-President 4, Sec. 1; Girls' State 4; Warrenettes 2, 3; Nat'l. Beta Club 4; Cashier 3; Pep Club 2; F.H.A. 2, 3; Ass't. 1.

BARKSDALE, David

The greater man the greater courtesy.

Basketball 1, 2, 3; Football 1, 2, 3, 4; Track 1, 2, 3, 4; Moods and Melodies 1, 2; Hi-Y 1, 2, 3, 4; Vice-President 2; Nat'l Honor Society 2, 3, 4; Alpha Delta Sigma 2, Vice-President 2; Pep Club 2, Treasurer 2; Latin Festival 2; Senior Council 4; Spanish Club 4.

BOHANNON, Delores

In her tongue is the law of kindness.

Sunshine 1; G.A.A. 1, 2; Moods and Melodies 1, 2; Warrenettes 2, 3; Pep Club 3; Lib. Science Club 4.

BOREN, Gerald

Let every man mind his own business.

Concert Club 1; Hi-Y 2, 3, 4; Bus Captain 2; Asst. 2, 3; Choir 2, 3; Operetta 2; Varsity Highlights 3; C.A.P. 3; Drivers Club 4.

BRANNON, Joyce

Where your treasure is, there shall your heart be also.

Sunshine 1; Concert Club 1; Moods and Melodies 1, 2; G.A.A. 1, 2; Warrenettes 2; Hi-C 2, 3; Pep Club 2, 3, 4; Asst. 2, 3, 4; Diary Keeper 4.

BRATTAIN, Keith

A friend is never known until a man has need.

Track 1; Intramurals 1, 2; Moods and Melodies 1, 2; Hi-Y 1, 2, 3, 4, Secretary 2, 3; Nat'l. Honor Society 1, 2, 3, 4; Owl Staff 2, 3; Sports Editor 3; Floralia 2; Statistician 3, 4; Quill and Scroll 3, 4; News Bureau 4, Mgr. 4; U.N. Alternate Delegate 4.

BRUNKE, Anne

How fair is thy face and how light is thy heart.

Sunshine 1; Concert Club 1; Moods and Melodies 1, 2; Nat'l Honor Society 2, 3, 4; Alpha Delta Sigma 2, 3, 4; Class Play 2; Treasurer 2; Warrenettes 2, 3; Nat'l Beta Club 4; Spanish Club 4; Wigwam 4; Student Council 4, Treasurer 4; Drivers' Club 3, 4; Asst. Mgr. Magazine Sale 3, 4; F.H.A. 1, 2, 3.

BUCHANAN, Barbara

Herself o foirer flower.

Sunshine 1; Moods and Melodies 1, 2; F.H.A. 2; Worrenettes 2, 3; Ass't 4.

BULLARD, Shirley

High-erected thoughts seoled in the heort of courtesy.

Snushine 1; Moods ond Melodies 1, 2; Not'l Honor Society 2, 3, 4; Worrenettes 2, 3; Ass't 2, 3; Pep Club 2, 3, 4; Art Service Leogue 3, 4, Secretory 3.

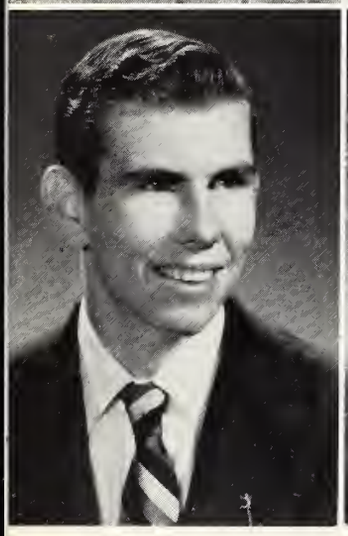

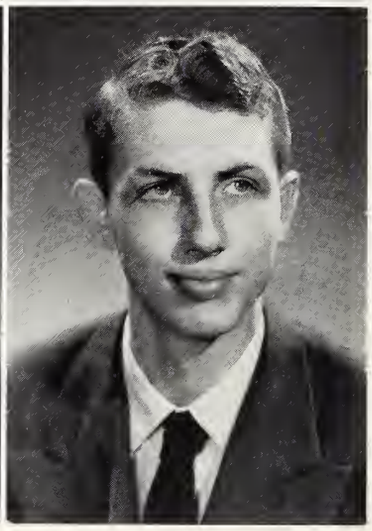

CAMPBELL, Robert

For he thot once is good, is ever greot.

Concert Club 1; Pep Club 1, 2; Ass't 2; Drivers' Club 3, 4.

CARTER, Fred

So much is o mon worth os he esteems himself.

Union City, Indiono 1, 2; Band 3; Senior Council 4; Drivers' Club 4.

CASS, John

Young fellows will be young fellows.

Footboll 1; Trock 1; Intromurols 1, 2, 3, 4; Hi-Y 1, 2, 3, 4; Concert Club 2; Choir 3; Junior Red Cross 2; Ass't 2; Pep Club 2; Drivers' Club 3, 4.

CASTETTER, James

It is good to live ond leorn.

Hi-Y 1, 2; Intromurols 1, 2, 3; Footboll 2; Ass't 3; Drivers' Club 4.

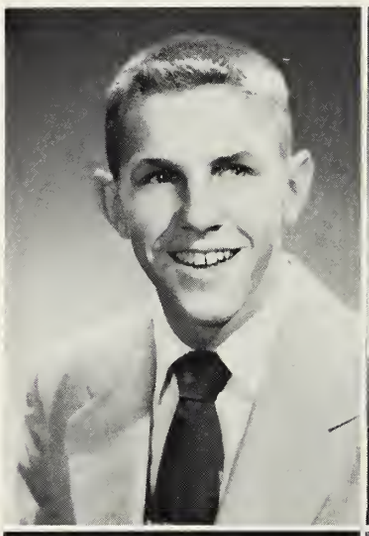

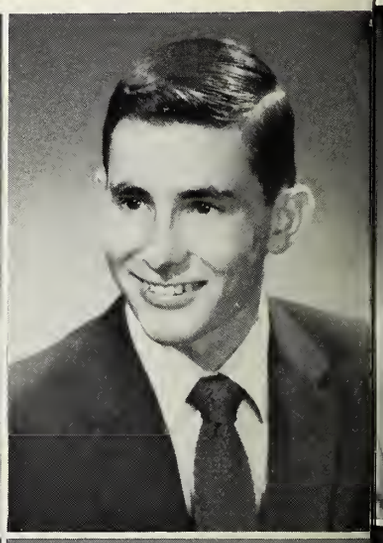

CAUDELL, Wilma

As she thinketh in her heort, so is she.

Sunshine 1; Ass't 1, 2, 3, 4; Concert Club 1, 2; Choir 3, 4; All Stote Ensemble 2, 3, 4; Vorsity Highlights 3; Worrenettes 2, 3.

CHRISTENBERRY, David

It motters not how o mon dies, but how he lives.

F.F.A. 1, 2, 3; Vice-President 3; Ass't 1, 2; Hi-Y 1, 2; Drivers' Club 4; Science Club 4; Trock 4.

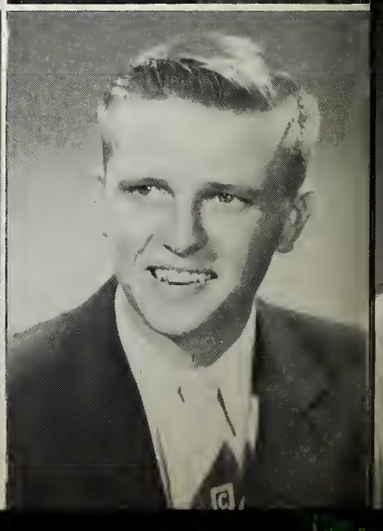

CLARK, Donna

As merry as the day is lang.

Sunshine 1; Alpho Delta Sigmo 2; G.A.A. 2; Worrenettes 2; Pep Club 2, 3, 4; Ass't 3, 4; Not'l Beto Club 4.

CLARK, Mary

Whose service is perfect freedom.

Sunshine 1; Worrenettes 2, 3; Pep Club 3.

COLLINS, Carolyn

Music is the voice of the soul.

Sunshine 1; Concert Club 1, 2; Not'l Honor Society 1, 2, 3, 4; Secretory 3; Worrenettes 2, 3, Secretory 3; Alpho Delto Sigmo 2, 3, 4, Secretary 4; Choir 3, 4; Choir Council 3, 4, President 4; Varsity Highlights 3; District ond Stote Solo and Ensemble Contest 2, 3, 4; Madrigal 3, 4; Student Council 3; Owl Stoff 3, 4; Auditor 4; Wigwom 4; Senior Editor 4: Quill ond Scroll 3, 4; Not'l Beta Club 4, President 4.

CROSS, Ronald

He that hos potience moy composs onything.

Trock 1, 2, 3, 4; Hi-Y 1; Cross Country 2, 3, 4; Intromurol 2, 3, 4; Drivers' Club 4.

CROUSE, Don

Glodness of heort is the life of mon.

Footboll 1, 2, 3, 4; Most voluable linemon 3; All-County 3, 4; Co-Captoin 4; Bosketboll 1; Trock 1; Boseboll 1; Hi-Y 1, 2, 3, 4; Sgt.-ot-Arms 2; Purdue Legisloture Rep. 4; Drivers' Club 4; Intromural 1; Hi-C 3, 4, Vice-President 3; Student Council 1; Pep Club 2, 3; Athletic Ass't 3, 4.

DANNER, Richard

Wisdom of one ond the wit of mony.

Hi-Y 1, 2, 3, 4; Student Council 1; Moods ond Meladies 1, 2; Ass't 1; Floralio 2; Trock 2, 3; Footboll 3, 4; Pep Club; 3, 4; Drivers' Club 4; Senior Council 4.

DAVIDSON, Duncan

Men, like bullets, go forthest when they ore smoothest.

Intromurol 1, 2, 3; Junior Red Cross 2; Pep Club 2, 3; Drivers' Club 3, 4.

DAVIS, Linda

Good campony ond good discaurse ore the very sinews of virtue.

Speedway 1, 2; Worrenettes 3; Sponish Club 3; Accurocy Club 3; Pep Club 3; Ass't 4.

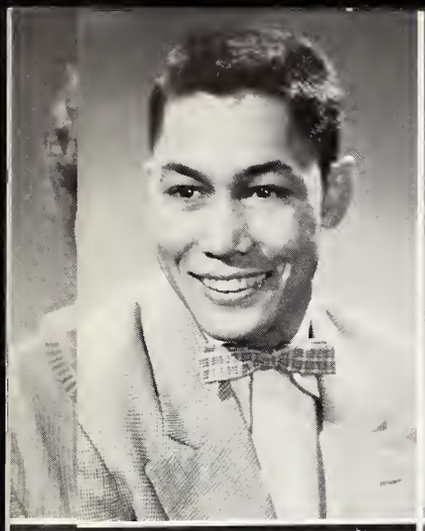

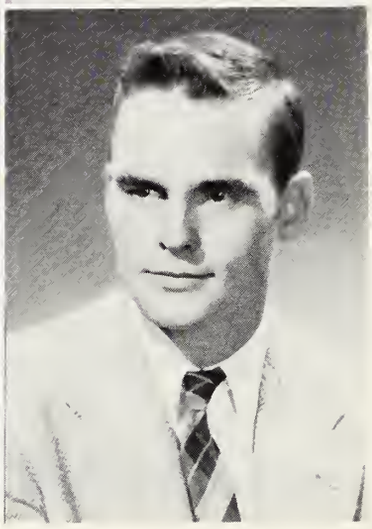

DEPOSITAR, Eddy

An honest man's word is as good as his bond.

Football 1, 2, 3, 4; Track 1, 2, 3; Hi-Y 1, 2, 3, 4; Chaplain 1, 2, 3, 4; Nat'l Honor Society 2, 3, 4; Baseball 2.

DOTY, Caroline

Her paths are ways of pleasantness, and her paths are peace.

Band 1, 2, 3, 4; Band Council 4; Orchestra 3, 4; District and State Solo and Ensemble Cantest 1, 2, 3, 4; Nat'l Honor Society 1, 2, 3, 4; D.A.R. Citizenship Award 4; Quiz-Em-On-The-Air 3, 4; Wigwam Staff 4; Drivers' Club 3, 4; Warrenettes 2, 3; Nat'l Beta Club 4; Moods and Melodies 2, 3; Student Council 4; F.H.A. 2, 3.

DREW, Jerry

The mirror of all courtesy.

Nat'l Honor Society 1, 2, 3, 4; Owl Staff 2, 3, 4; Exchange Agent 2, Page 3 Editor 3, Page 1 Editor 4; Quill and Scroll 4; Nat'l Beta Club 4; F.H.A. 2, 3; Junior Leader 1, 2; Accuracy Club 2, 3; Warrenettes 2, 3; Moods and Melodies 1, 2; G.A.A. 1, 2; Ass't 2, 3, 4; Alpha Delta Sigma 2, 3.

DUVALL, William

He laughs best who laughs last.

Hi-Y 1, 2, 3; Drivers' Club 2; Junior Red Cross 3; Spanish Club 3, Vice-President 3.

DUVALL, Mary Ann

My heart is ever at your service.

Sunshine 1; Concert Club 1; 4-H 1, 2; F.H.A. 1, 2, 3, 4; G.A.A. 1, 2, 3; Warrenettes 2, 3; Pep Club 2, 3; Library Science Club 4; Spanish Club 3; Ass't 4; Y-Teens 2, 3.

FISHER, Catherine

Promise is most given when the least is said.

Sunshine 1; Concert Club 1, 2; G.A.A. 1, 2; 4-H 1, 2; Reporter 1; Secretary 2; F.H.A. 1, 2, 3, 4; Moods and Melodies 1, 2; Warrenettes 2, 3; Junior Leader 2; Owl Staff 2; Wigwam 3, 4; Underclassman Editor 4; Nat'l Honor Society 1, 2, 3, 4; Drivers' Club 4.

FREE, Clara

Honest labor bears a lovely face.

Sunshine 1; Concert Club 1; Moods and Melodies 1, 2; Choir 2, 3, 4; Operetta 2; Varsity Highlights 3; Nat'l Honor Society 2, 3, 4; Girls' State 3; Warrenettes 2, 3; Nat'l Beta Club 4; Senior Council 4; Spanish Club 3; G.A.A. 2; F.H.A. 2.

GARDNER, Robert

He is a good man and just.

Hi-Y 1, 2; Drivers' Club 4.

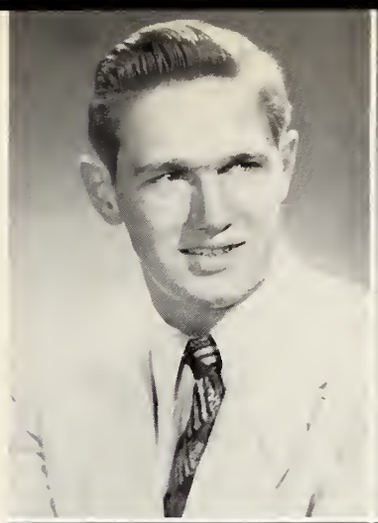

GOEBEL, Henry

Wark is the meat af life; pleasure the dessert.

Verdugal Hills High Schaal 1; Chair 2; Hi-Y 2.

GRAY, Doris

A witty woman is a treasure; a witty beauty is a pawer.

Cancert Club 1; Juniar Leader 1, 2, 3; Sunshine 1; 4-H 1, 2, 3; Warrenettes 2, 3; Ass't 2, 3, 4; Spanish Club 3; Pep Club 3; Library Science Club 4.

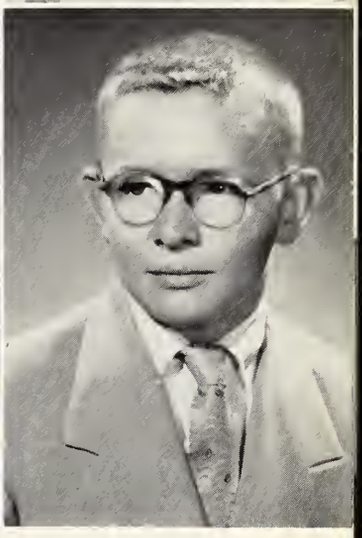

GRAY, Fred

Great aaks fram little acarns graw.

Hi-Y 1, 2, 4; Faatball 1; Intramural 1, 2, 3, 4; Juniar Red Crass 2, 3; Drivers' Club 4.

GUMBERTS, Jake

The laughter af man is the cantentment af God.

Cancert Club 1, 2; Maods and Meladies 1; Hi-Y 1, 2, 3, 4; Student Manager 1; Ass't 1, 2; Intramural 2, 3; Choir 3; Varsity Highlights 3; Drivers' Club 3, 4.

HASKETT, Sandra

Na ather rase may blaam as sweet.

Hawe 1; Warrenettes 2, 3; Nat'l Beta Club 4; Alpha Delta Sigma 2, 3; Class Play 2; G.A.A. 2, 3; F.H.A. 2; Maads and Meladies 2; Pep Club 2, 3; Drivers' Club 3, 4; Ass't 4.

HATCHER, James

Be noble in every thaught and in every deed.

HAUSZ, Marvin

Ta be strang is ta be happy.

Basketball 1; Band 1, 2; Intramural 1, 2, 3; Hi-Y 1, 2, 3, 4; Drivers' Club 3, 4; Nat'l Hanar Saciety 3, 4; Science Club 4; Faatball 4.

HECKART, Paul

The lian is nat as fierce as they paint him.

St. Lauis, Missauri 1, 2; Baseball 3, 4; Faatball 3, 4; Basketball 3; Intramurals 3, 4; Hi-Y 3, 4; Seniar Cauncil 4; Drivers Club 4; Science Club 4; Ass't 4.

HICKMAN, Joyce

Honesty is the best policy.

Sunshine 1; Concert Club 1, 2; G.A.A. 1, 2; Junior Leader 1, 2; Moods and Melodies 1, 2; Worrenettes 2, 3; F.H.A. 2, 3, 4; Owl Staff 3; Pep Club 3, 4; Ass't 2, 4; Nat'l Beto Club 4.

HIGHWOOD, Virginia

Cheerfulness is on offshoot of goodness and of wisdom.

Sunshine 1; Concert Club 1; Moods and Melodies 1, 2; G.A.A. 1, 2; Warrenettes 2, 3; Floralia 2; Basketboll Queen 3; Trock Queen 3; Accuracy Club 3; Pep Club 2, 3, 4; Drivers' Club 4; F.H.A. 4.

HODGIN, Harvey

The greatest happiness comes from the greotest activity.

Bosketboll 2, 3, 4; Trock 1, 2, 3, 4; Ass't 2, 3; Football 4; Hi-Y 1; Moods and Melodies 2; Drivers' Club 3, 4.

HOELZER, Marlene

True goodness is like the glow worm; it shines most when only the eyes of heaven are upon it.

Phoenix, Arizona 4; Sunshine 1, President 1; Moods and Melodies 1, 2; Floralia 1, 2; F.H.A. 2; Ass't 2, 3; Warrenettes 2, 3; Vice-President 3; Pep Club 3; Spanish Club 3; Football Court 3; Nat'l Honor Society 1, 2, 3, 4.

HOLDREN, Kent

Small but mighty!

Hi-Y 1, 2, 3, 4, Treasurer 3, 4; Moods and Melodies 1, 2; Pep Club 1, 2; Football 2 Student Mgr. 2, 3, 4; Senior Mgr. 3, 4; Varsity Highlights 3; Latin Club 2, 3; Science Club 3, 4; Hi-C 3, 4; U.N. Representative 4; Ass't Mgr. Magazine Sales 4; Hi-Y Model U.N. Representative 3, 4.

HORTON, Helen

God helps them that help themselves.

Concert Club 1, 2; G.A.A. 1, 2; Moods and Melodies 1, 2; Sunshine 1; Warrenettes 2, 3; F.H.A. 2, 3, 4; Alpha Delta Sigma 2, 3; Pep Club 2, 3; District and State Solo and Ensemble Contest 2; Ass't 3, 4; Senior Council 4; Nat'l Beta Club 4.

INGERSOLL, Eleanor

Potience is a necessary ingredient of genius.

Sunshine 1; Concert Club 1, 2; F.H.A. 1, 2, 3; G.A.A. 1, 2, 3; Moods and Melodies 1, 2; Worrenettes 2, 3; Pep Club 2, 3, 4; Junior Red Cross 2, 3, 4; Ass't 3; Drivers' Club 4.

JAMES, Dorothy

How near to good is what is fair.

Sunshine 1; Concert Club 1; G.A.A. 1, 2, 3; Bond 1, 2, 3; Nat'l Honor Society 1, 2, 3, 4; Warrenettes 2, 3; F.H.A. 2; Ass't 2, 3, 4; Orchestra 3; Accuracy Club 3; Pep Club 4; Nat'l Beta Club 4.

JOHNSON, Carol Sue

The only way to have a friend is to be one.

Sunshine 1; Nat'l Honor Society 1, 2, 3, 4; Moods and Melodies 1, 2; Pep Club 1, 2; Warrenettes 2, 3; F.H.A. 2, 3; Alpha Delta Sigma 2, 3; Choir 3, 4, Secretary 4; Varsity Highlights 3; District and State Solo and Ensemble Contest 3; Quill and Scroll 3, 4, Vice-President 4; Senior Council 4, Secretary 4; Owl Staff 3, 4; Exchange Agent 3, Mgr. Editor 4; Not'l Beta Club 4, Sgt.-at Arms 4.

LAWYER, Verdith

Mindful not of herself, but of others.

Majorette 1, 2, 3; Moods and Melodies 1, 2; Nat'l Honor Society 2; Floralia 2; G.A.A. 2; Warrenettes 2, 3; F.H.A. 2, 3, 4, Secretary 4; Ass't 2, 4; Accuracy Club 3; Junior Red Cross 3, 4; Not'l Beto Club 4; Pep Club 4.

LEHR, Charles

The higher a man is in grace, the lower he will be in his own esteem.

Audio Visual Aid Ass't 2; Ass't Photographer 3; Photographer 4; Photography Club 3, 4; Spanish Club 3, 4.

LESTER, Kenneth

He is well paid that is well satisfied.

Howe 1; Intramural 2, 3, 4; Choir 2, 3; Drivers' Club 3, 4.

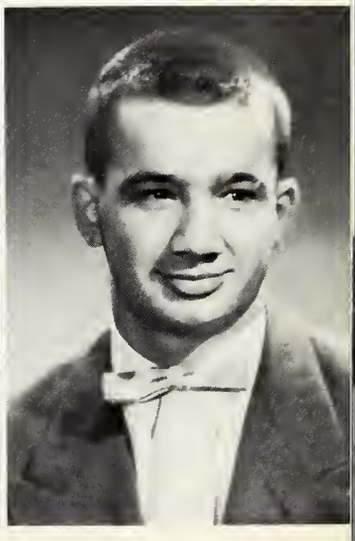

MARSHALL, Sharon

Beauty is the gift of God.

Sunshine 1; Moods and Melodies 1, 2; Junior Red Cross 1, 2, 3; Nat'l Honor Society 1, 2; Owl Stoff 2, 3, 4; Fashion Editor 3, Editor-in-Chief 4; Warrenettes 2, 3; Pep Club 2, 3, 4; Accurocy Club 3, 4; Quill and Scroll 3, 4, Secretary 4; Senior Council 4; Nat'l Beta Club 4; Black's Fashion Board 3, 4.

MAYHALL, Dale

His mind, his kingdom, and his will his law.

Concert Club 1; Basketball 1; Track 1; Footboll 1, 3, 4; Nat'l Honor Society 1, 2, 3, 4; Hi-Y 1, 2, 3, 4; Band 1, 2, 3, 4; Orchestra 2, 3, 4; Dance Band 2; Latin Club 2, 3; Moods and Melodies 2; Drivers' Club 2, 3.

McCALL, Gloria

And fair was her sweet body; yet fairer was her mind.

Sunshine 1; Concert Club 1, 2; Moods and Melodies 1, 2; G.A.A. 2; Junior Red Cross 2, 3; Warrenettes 2, 3; F.H.A. 2, 3; Pep Club 3, 4; Spanish Club 3; Drivers' Club 4; Ass't 4.

McCLURE, David

Every man has his fault and his honesty is his.

Nat'l Honor Society 1, 2, 3, 4; C.A.P. 1, 2, 3, 4; Squod C.O. 3; State Cadet Commun. Officer 4; Hi-Y 1, 2, 3, 4; Math. Contest 1; Choir 2, 3; Operetta 2; Varsity Highlights 3; Ass't 2; Madrigal 3; Photographer 3, 4; Science Club 4; Purdue Legislature 4; U.S. Rep. to Greece 4; Class Play 4.

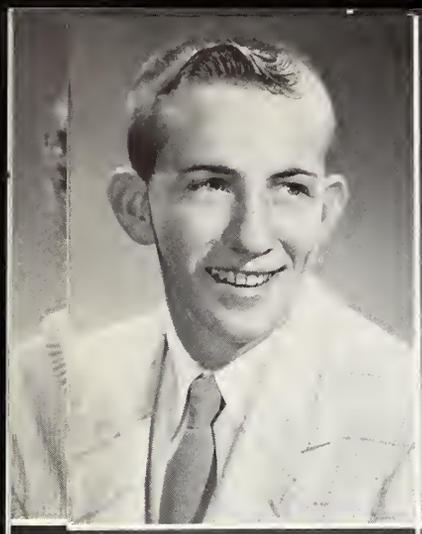

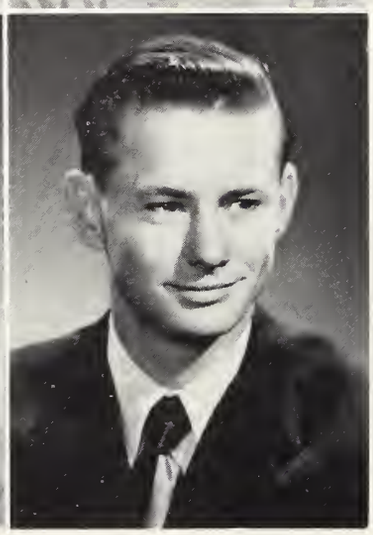

McCONNELL, Robert

Small appartunities are atten the beginning af great enterprises.

Basketball 1, 2, 3, 4; Faatball 1, 2; Track 1; Teen Canteen 1, 2, 3, 4; Concert Club 1; Hi-Y 1, 2, 3, 4, Treasurer 1, 2; Juniar Red Crass 2; Drivers' Club 3, 4; Accuracy Club 4.

McCRORY, Sandra

Cheerfulness and cantent are great beautifiers.

Sunshine 1; Cancert Club 1; G.A.A. 1; Moods and Meladies 1, 2; Ass't 1, 2, 3, 4; Warrenettes 2, 3; Alpha Delta Sigma 2, 3, 4, President 4; F.H.A. 2; Pep Club 2, 3, 4; Flaralia 2, 3; Wigwam 4; Nat'l Beta Club 4.

McPHERSON, Arthur

Our thaughts and aur canduct are aur awn.

MELVIN, Donavon

Haw hard it is ta hide the sparks af nature.

Tech 1; Intramural 2, 3; Drivers Club 4.

MILLER, Patricia

Patience is good, but jay is best.

Sunshine 1; Band 1, 2, 3; District and State Sala and Ensemble Contest 1; Maads and Meladies 1, 2; G.A.A. 1, 2; Warrenettes 2, 3; F.H.A. 2, 3, 4; Ass't 2, 3, 4; Y-Teens 2; Drivers' Club 3, 4; Nat'l Beta Club 4; Spanish Club 4; Pep Club 4.

MONROE, Maurice

An hanest man's the nablest work af God.

Braad Ripple 2; Cancert Club 1; Hi-Y 1, 4; Nat'l Honar Society 1, Chair 1, 3; Maads and Meladies 1; Intramural 1, 4; Pep Club 1, 4; Faatball 1; Student Cauncil 1; Drivers' Club 3, 4; Science Club 4.

MOORE, Ruth

Let mildness ever attend thy tangue.

Sunshine 1; F.H.A. 2; Warrenettes 2, 3; Spanish Club 3, 4, Secretary and Treasurer 4; Pep Club 3, 4.

NEWHOUSE, Larry

Gaod nature and gaod sense must ever jain.

Cancert Club 1; Track 1; Faatball 1; Intramural 1, 2, 3, 4; Juniar Red Crass 2; Hi-Y 4; Pep Club 4.

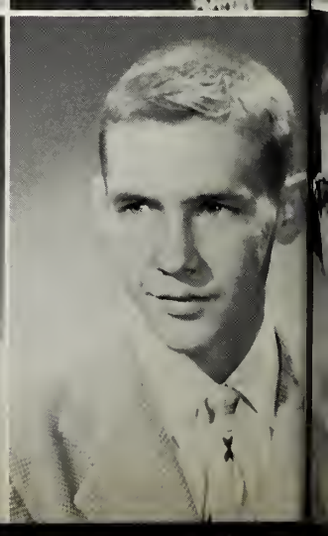

NICHOLS, Thomas

Greot men ore the model of notions.

Footboll 1, 2, 3, 4; All-County 3, 4; Boseboll 1, 2, 3, 4; Trock 1; Bosketboll 1; Hi-Y 1, 2, 3, 4; Moods ond Melodies 1, 2; Student Director 1, 2; Not'l Honor Society 3, 4, Vice-President 4; Purdue Legisloture 3; Science Club 3, 4, Vice-President 4; Kiwonis Club Aword 3; Drivers' Club 3, 4; Senior Council 4.

OBERTING, Carole

Long moy such goodness live!

Sunshine 1; Concert Club 1; G.A.A. 1, 2; Moods ond Melodies 1; Worrenettes 2, 3; Junior Red Cross 2, 3, 4; Pep Club 2, 3, 4; F.H.A. 2; Ass't 2, 3; Sponish Club 3.

OWEN, Dan

A friend is worth all hozords we can run.

Drivers' Club 3, 4.

PARKER, Judith

Beoutiful foces ore those thot weor whole-souled honesty pointed there.

Sunshine 1; G.A.A. 1, 2; Moods ond Melodies 1, 2; Not'l Honor Society 1, 2, 3, 4, President 4; Worrenettes 2, 3; F.H.A. 2, 3, 4; Ass't 2, 3; Pep Club 3, 4; Not'l Beto Club 4; Senior Council 4; Wigwom 4; Drivers' Club 4.

PARRISH, Sarah

The still smoll voice of grotitude.

Sunshine 1; 4-H 1, 2; F.H.A. 1, 2, 4; Worrenettes 2, 3; G,A,A, 2; Pep Club 2, 4; Moods ond Melodies 2; Junior Red Cross 2, 3, 4; 4-H Aword 2; Ass't 3; Not'l Beto Club 4; Drivers' Club 4.

PAUGH, Darlene

Smooth runs the woter where the brook is deep.

Sunshine 1; Concert Club 1, 2; Choir 3, 4; District ond Stote Solo ond Ensemble Contest 2, 3; Vorsity Highlights 3; Worrenettes 2, 3; Not'l Honor Society 3, 4; Moods ond Melodies 2; Pep Club 3, 4; Accuracy Club 3; Ass't 3.

PETERS, Carey

The superior mon is slow in his work ond earnest in his conduct.

Rock Islond, Ill. 1; Intromurol 2; Hi-Y 4; Drivers' Club 4.

PHELPS, Marilyn

Friendship is infinitely linked with kindness.

Sunshine 1; Concert Club 1, 2; Worrenettes 2, 3; Coshier 2, 3; Moods ond Melodies 1, 2; F.H.A. 1, 2, 3; G.A.A. 1, 2; 4-H 1; Junior Red Crass 2, 3, 4; Choir 3; District ond Stote Solo ond Ensemble Contest 2, 3; Vorsity Highlights 3; Pep Club 3; Drivers' Club 4.

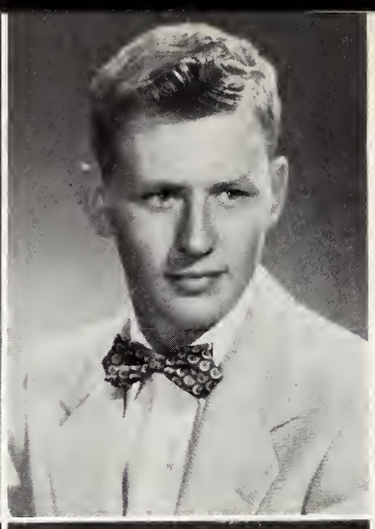

PIEL, Judith

She that hath knowledge spareth her words.

Concert Club 1; Sunshine 1, 2; G.A.A. 1, 2; Ass't 1, 2, 3, 4; Choir 2, 3, 4; Warrenettes 2, 3; F.H.A. 2, 3; Pep Club 2, 3; Not'l Honor Society 3, 4; Accuracy Club 3, 4.

PIERCE, Manning

In every deed of mischief, he had a heart to resolve, a head to contrive, and a hand to execute.

Pep Club 1; Choir 2, 3, Treasurer 2; Operetto 2; Varsity Highlights 3; Football 2, 4; Basketball 2, 3, 4; Track 3; Drivers' Club 3, 4; Ass't 4.

PITT, Sarah

Nothing great was ever achieved without enthusiasm.

St. Petersburg, Fla. 3; Sunshine 1; G.A.A. 1, 2; Maods and Melodies 1, 2; F.H.A. 1, 2, 4; Parliamentarian 2; Alpha Delta Sigma 2, 4, President 2; Warrenettes 2; Pep Club 2, 4; Nat'l Beta Club 4; Spanish Club 4; Accuracy Club 4; Nat'l Honor Society 2.

PRICE, Joyce

Justice is truth in action.

Concert Club 1; Sunshine 1; Warrenettes 2, 3; Not'l Beto Club 4; Library Science Club 4.

PRUETT, Herbert

He doth, indeed, show some sporks that are like wit!

Hi-Y 1, 2, 3, 4; Track 1; Footboll 1, 2; Baseball 4; Intramural 1, 2, 3; Moods and Melodies 2; Floralia 2, 3; Junior Red Cross 2; Pep Club 2; Mogozine Soles Captain 2; Spanish Club 4; Accuracy Club 4.

PRUITT, Sheril

Virtue is her own reward.

Concert Club 1; Sunshine 1; Warrenettes 2, 3; G.A.A. 1, 2; F.H.A. 1, 2, 3.

PYRITZ, Diann

A good name is better than preciaus aintment.

Nat'l Honor Society 1, 2, 3, 4; Moads and Melodies 1, 2; Concert Club 1; Warrenettes 2, 3; F.H.A. 2, 3, 4, Historian 3; Alpha Delta Sigma 2, 3, 4; Floralia 2, 3; Pep Club 2, 3, 4; Spanish Club 4; Wigwam 4; Drivers' Club 4; Nat'l Beta Club 4.

RAFFERTY, Patricia

The beauty of a lovely woman is like music.

F.H.A. 1, 2, 4; G.A.A. 1, 2; Moods and Melodies 1, 2; Concert Club 1, 2; Sunshine 1; Warrenettes 2, 3; Junior Red Cross 2, 3, 4; Pep Club 3, 4; Ass't 4; Drivers' Club 4.

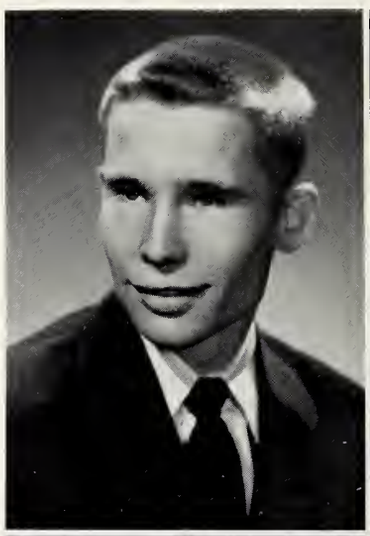

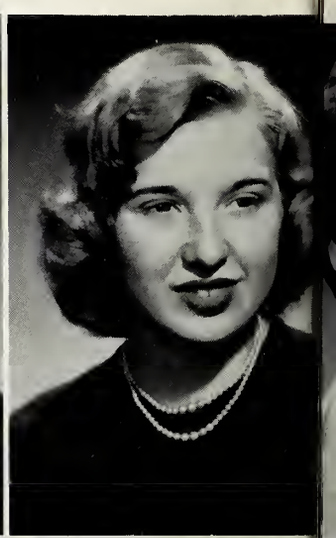

RANSOM, Wanda

Nothing is more delightful than the light of truth.

Concert Club 1, 2; Sunshine 1, Sgt.-at-Arms 1; G.A.A. 1, 2, 3; F.H.A. 2, 3, 4; Warrenettes 2, 3; Ass't 2, 3; Junior Red Cross 2, 3; Pep Club 3, 4; Student Council 4.

RAY, Jimmie

A wise man is strong.

St. Louis, Missouri 1, 2; Alpha Delta Sigma 3, 4; Class Play 3, 4; Student Council 3; Floralia 3; Wigwam 4, Editor-in-Chief 4; News Bureau 4; Quill and Scroll 4.

REAGER, Richard

My words were meant for deeds.

Hi-Y 1, 2; Student Council 3; Drivers' Club 4.

REASOR, Jack

What should a man do but be merry.

Cheerleader 1, 2, 3, 4, Captain 3, 4; Track 1; Student Council 1, 2; Moods and Melodies 1, 2; Hi-Y 1, 2, 3, 4; Baseball 2, 3, 4; Choir 2, 3; District and State Solo and Ensemble Contest 2; Operetta 2; Owl Staff 3, 4, Sports Editor 4; Wigwam 3, 4; Adv. Mgr. 3, Sports Editor 4; Quill and Scroll, 3, 4, President 4; Floralia 3; Science Club 4, Secretary 4.

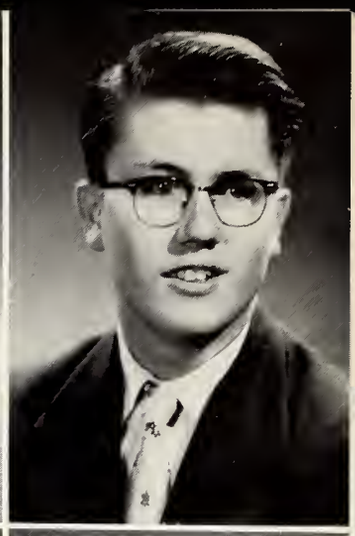

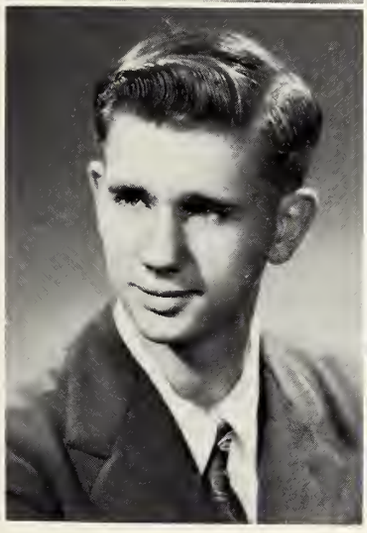

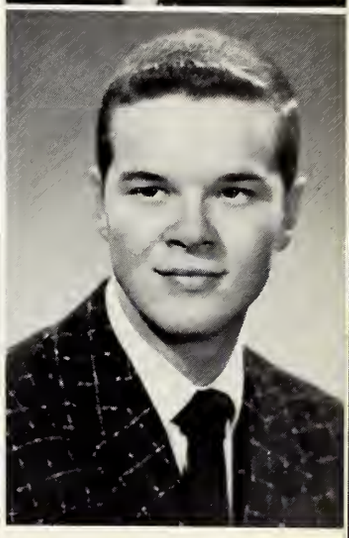

REDMAN, Marilyn

Her voice was ever soft, gentle, and low—an excellent thing in a woman.

Pep Club 1, 2, 3, 4; Moods and Melodies 1, 2; Warrenettes 2, 3; Sgt.-at-Arms 3; Alpha Delta Sigma 2, 3, 4; Class Play 2, 3; F.H.A. 2; Nat'l Honor Society 3, 4, Secretary 4; Accuracy Club 3; Senior Council 4; Nat'l Beta Club 4, Secretary 4; Drivers' Club 4, Secretary 4; Student Council 4; Wigwam 4; Activities Editor 4.

REED, Jo Ann

Virtue is like a rich stone, best plain set.

Sunshine 1, Chaplain 1; Concert Club 1; Moods and Melodies 1, 2; G.A.A. 1, 2, 3; F.H.A. 1; Floralia 2; Warrenettes 2, 3; Ass't 2, 3, 4; Accuracy Club 3; Pep Club 3, 4; Nat'l Beta Club 4; Drivers' Club 4.

RODE, Marilyn

'Tis virtue that makes her most admired.

Concert Club 1; Sunshine 1; Alpha Delta Sigma 1; 4-H Junior Leader 1, 2, 3, 4; Purdue Roundup 2; Pep Club 1, 2, 3, 4; Moods and Melodies 1, 2; Warrenettes 2, 3; Ass't 2, 3; Nat'l Honor Society 3, 4; Accuracy Club 3; Nat'l Beta Club 4; F.H.A. 2, 4.

ROGERS, Don

He makes friendship a habit.

ROSS, Joan

She speaks but words of wisdom.

Hi-C 1, 2, 3, 4, Sgt.-at-Arms 3; F.H.A. 1, 2, 3, 4; Sunshine 1; Moods and Melodies 1, 2; Ass't 2, 3, 4; Art Service League 2, 3, 4, Secretary 4; 4-H 2; Warrenettes 2, 3; G.A.A. 2; C.A.P. 3, 4; P.I.O. 3; Choploin 4; Democracy Contest 3; Spanish Club 3.

SCHEID, Penny

Charm strikes the sight but merit wins the soul.

Concert Club 1, 2; Sunshine 1; Worrenettes 2, 3; F.H.A. 2; Pep Club 3, 4; Ass't 3; Choir 3, 4; Vorsity Highlights 3; District and State Solo and Ensemble Contest 4; Modrigol 4; Nat'l Beta Club 4.

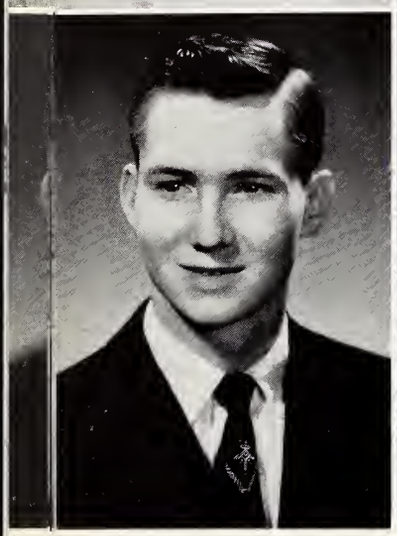

SCHILL, Stanley

His words are the voice of his heart.

Visual Aids 1; Hi-Y 1, 2, 3, 4; Ass't 2, 3, 4.

SCHMIDT, Vera

Modest and meek is she.

Sunshine 1; Concert Club 1; G.A.A. 1; Pep Club 2, 3; Y-Teens 2; Worrenettes 2, 3; F.H.A. 1, 2, 3, 4; Spanish Club 3; Ass't 3; Library Science Club 4.

SHAFFER, James

All nature wears one universal grin.

Football 1, 2, 3, 4; Basketball 1, 2; Wrestling 3; Track 1, 2, 3; Nat'l Honor Society 1, 2, Treasurer 2; Hi-Y 1, 2, 3 4; Moods and Melodies 2; Alpha Delta Sigma 2; Student Council 3; Intramural 3; Science Club 3, 4; Drivers' Club 4.

SMITH, Dalton

Obedience is the key to every door.

Hi-Y 1, 2, 3, 4; Hi-C 4; Drivers' Club 4.

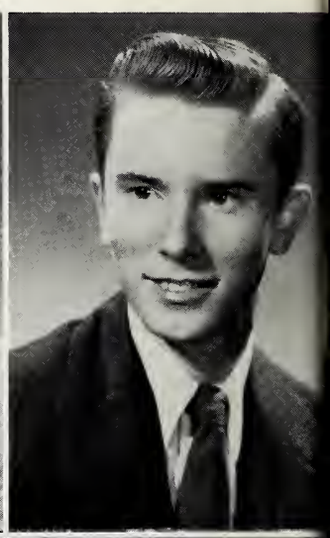

SMITH, Joan

Some touch of nature's genial glow.

Sunshine 1; Concert Club 1; Junior Red Cross 2, 3; G.A.A. 1, 2, 3, 4, Vice-President 3, President 4.

SMITH, Kimmer

The thicker the hay the easier mowed.

Football 1, 2, 3; Basketball 1; Concert Club 1; Moods and Melodies 1; Hi-Y 1, 2, 3, 4; Latin Club 2, 3; Hi-C 2, 3; Pep Club 2; Drivers' Club 3, 4.

SMITH, Larry

Imagination is the air of the mind.

Hi-Y 1, 2, 3, 4; Maods and Meladies 1, 2; Ass't 2, 3; Drivers' Club 3, 4; C.A.P. 3; Faatball 4; Pep Club 4.

SMITH, Walter

A goad example of friendship.

Rockville, Indiana 1, 2; Basketball 3; Intramural 4; Drivers Club 4.

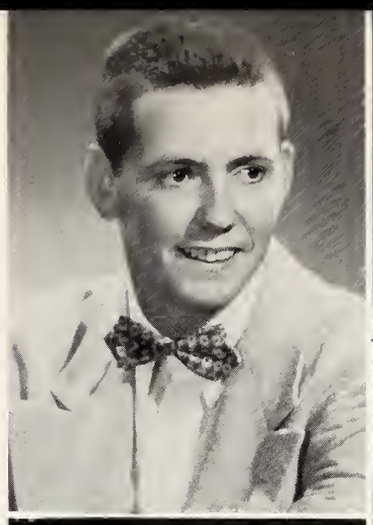

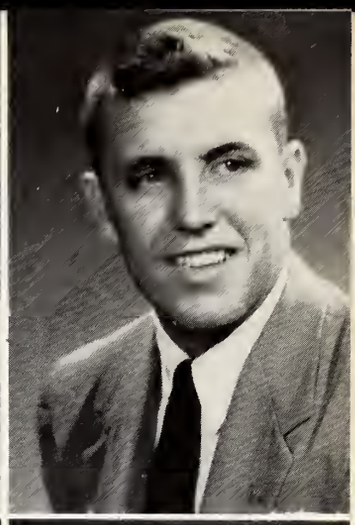

SORENSEN, Geraldine

Better ta wear out than to rust out.

Cheerleader 2, 3, 4; Alpha Delta Sigma 2, 3, 4; Class Play 2, 3, 4, Ass't Directar 4; Warrenettes 2, 3; Maads and Meladies 1, 2; G.A.A. 2, 3, 4, Secretary 2; F.H.A. 2, 3, Sang Leader 2, 3; Nat'l Honor Society 3, 4; Nat'l Beta Club 4, Chaplain 4; Student Council 4, President 4; Wigwam 4, Assaciate Editor 4; Sr. Cauncil 4; Drivers' Club 4.

STITES, Keith

But Gad, who is able to prevail, wrestled with him; marked him for His own.

Hi-Y 1, 2, 3, 4; Student Council 1, 3, 4; Ass't 1, 2; Choir 2, 3, 4; Operetta 2; All-State Chorus 3; Intramural 1, 2, 3; Hi-C 2, 3; Accuracy Club 4.

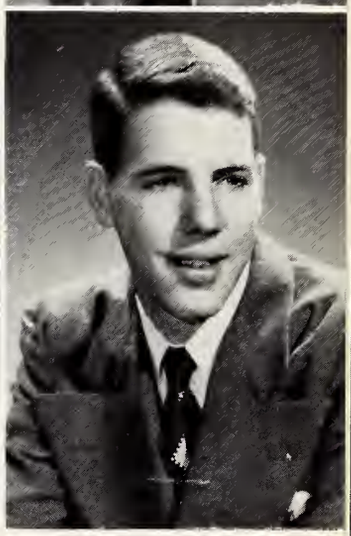

STONER, Ronald

A man as true as steel.

Concert Club 1; Maads and Meladies 1, 2; Faatball 2; Track 2, 3; C.A.P. 3, First Lt. 3; Hi-Y 3, 4; Seniar Council 4; Drivers' Club 4.

STUART, Nancy

Truth is always straight-farward.

Cancert Club 1; Nat'l Honar Society 1, 2, 3, 4; F.H.A. 1, 2, 3, 4, Treasurer 2; Maads and Meladies 1, 2; Warrenettes 2, 3; Y-Teens 2; Pep Club 1, 2, 3, 4; Alpha Delta Sigma 2, 3, 4; Class Play 4; Nat'l Beta Club 4; Drivers' Club 3, 4, Jury 4; Wigwam 4, Adv. Mgr. 4; Cashier 3, 4.

SUDDARTH, Commadore

He says little but knows much.

SULLIVAN, Philip

He who laughs laudest.

Track 2, 3; Crass Cauntry 2, 3.

SWEM, Mac

Grows with his growth and strengthens with his strength.

Concert Club 1; Nat'l Honor Society 1, 2; Athletics 1, 2, 3, 4; Choir 2, 3, 4, Vice-President 4; Operetta 2; Varsity Highlights 3; Moods and Melodies 2.

THOMPSON, John

Quiet and unconcerned.

TIELKING, Shirley

As virtue as charming.

Sunshine 1; Concert Club 1, 2; Moods and Melodies 1, 2; Warrenettes 2, 3; G.A.A. 2; Ass't 2; Pep Club 2, 3, 4.

TUCKER, Beverly

The meek shall inherit the earth.

Sunshine 1; Concert Club 1; Nat'l Honor Society 1, 2, 3, 4; G.A.A. 1, 2; F.H.A. 1, 2; Warrenettes 2, 3; Junior Red Cross 2; Student Council 2; Choir 3; Nat'l Beta Club 4; Drivers' Club 4; Pep Club 4.

TURNER, Saundraha

She was new, but made friends quickly.

Austin High School 1, 2, 3; F.H.A. 4.

UPDIKE, Judith

Virtue, the greatest of all monarchies.

Student Council 1, 3, 4, Vice-President 4; Band 1, 2, 3; Orchestra 2, 3; District and State Solo and Ensemble Contest 1, 2, 3; Moods and Melodies 1, 2; Nat'l Honor Society 2, 3, 4; Warrenettes 2, 3; Track Queen 2, Court 3, Jamboree Queen 4; Pep Club 2, 3, 4; Drivers' Club 3, 4; Nat'l Beta Club 4; Wigwam 4; Cashier 4.

VINCENT, William

Knowledge comes but wisdom lingers.

Shortridge High School 1, 2; Alpha Delta Sigma 3, 4; Class Play 3, 4; Student Council 4; Cross Country 4; Track 4.

VOYLES, Sharon

Her words gladden many a heart.

Nat'l Honor Society 1, 2, 3, 4; Moods and Melodies 1, 2; Warrenettes 2, 3; Band 1, 2, 3; District and State Solo and Ensemble Contest 2, 3; Band Council 3, President 3, 4; Orchestra 3; Junior Red Cross 2, 3, 4; Delegate to Chapter House 2, 3, 4; Rep. to Cleveland 2, Secretary 3, Vice-President 4; Dance Band 2; Student Council 2; Pep Club 4; Drivers' Club 4; Wigwam 4, Feature Editor 4; Nat'l Beta Club 4.

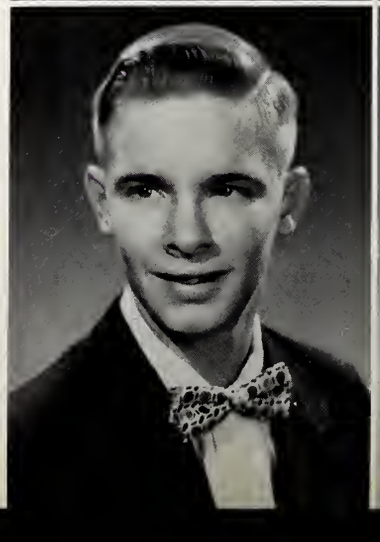

WAGNER, Charles

A boy's will is the wind's will.

Hi-C 4; Hi-Y 4.

WARD, Howard

Though he was rough he was kindly.

Drivers' Club 4; Science Club 4.

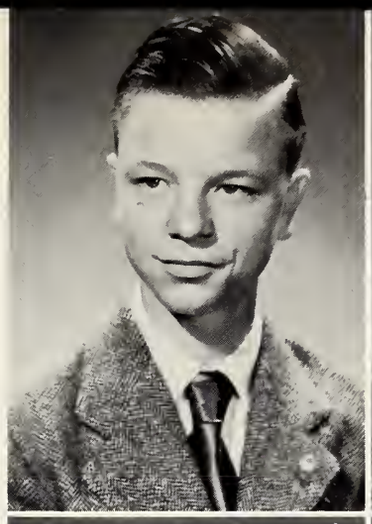

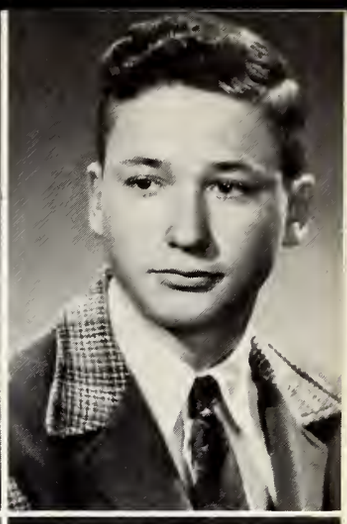

WEBBER, Judith

There is no happiness without virtue.

Sunshine 1; Concert Club 1; G.A.A. 1, 2; Moods and Melodies 1; F.H.A. 1, 4; Ass't 2, 4; Choir 2, 3, 4; Operetta 2, Varsity Highlights 3; Warrenettes 2, 3.

WELLS, Beverly

Wisdom is better than rubies.

Nat'l Honor Society 1, 2, 3, 4; Pep Club 1, 2, 3, 4; Pep Club Council 4; Moods and Melodies 1, 2; Warrenettes 2, 3; Junior Red Cross 2; Drivers' Club 3, 4; Art Service League 3, 4, Treasurer 3, President 4; Spanish Club 3, 4, President 3; Wigwam 4; Football Queen 4; Nat'l Beta Club 4; Alpha Delta Sigma 4; Class Play 4.

WHEELER, Barry

Capable of doing that which is to be done.

Shortridge 1, 2; C.A.P. 2, 3, First Sgt. 3, Cadet Commander 4; Spanish Club 3, 4, Sgt.-at-Arms 4; Science Club 4.

WHITE, Joe

Rich with the spoils of nature.

Drivers' Club 4.

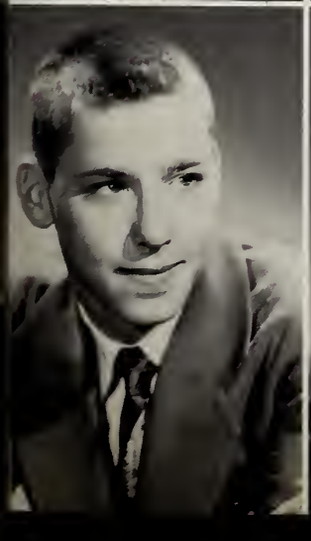

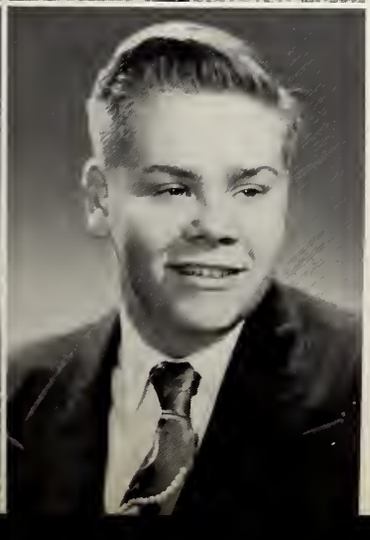

WILCOXON, Riley

No really great man ever thought himself so.

Concert Club 1; Hi-Y 1, 2, 3; Moods and Melodies 2; Choir 2, 3; Operetta 2; Ass't 2; Photography Club 2; Intramural 2, 3; Football 3; Drivers' Club 3, 4; Judge 3, 4; Hi-C 3; Teen Canteen 3.

WILSON, William

He daesn't rush but takes his time.

Concert Club 1; 4-H Junior Leader 1, 2, 3; Choir 2, 3; Operetta 2; Varsity Highlights 3; Moods and Melodies 2; Intramural 2; Junior Red Cross 3; Drivers' Club 3, 4.

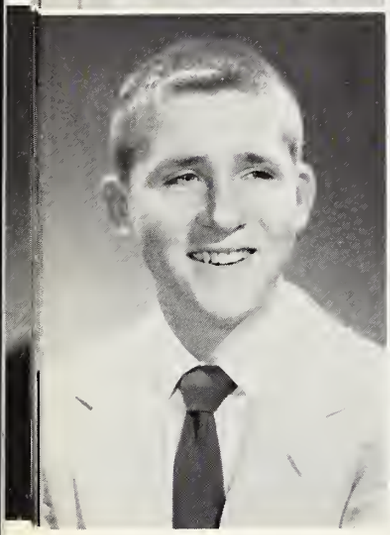

WIMMER, Beverly

She hath a daily beauty in her life.

Sunshine 1; Concert Club 1; Moods and Melodies 1, 2; F.H.A. 1, 2, 3; Choir 2, 3, 4; District and State Solo and Ensemble Contest 3; Operetta 2; Varsity Highlights 3; Pep Club 2, 3, 4; Warrenettes 2, 3; Nat'l Honor Society 2, 3, 4; Drivers' Club 3, 4; Nat'l Beta Club 4; Wigwam Auditor 4; Student Council 4.

WOEMPNER, Jo Anne

An honest tale speeds best, being plainly told.

Sunshine 1; Concert Club 1, 2; F.H.A. 1, 2; G.A.A. 1; Warrenettes 3; Choir 3, 4; Ass't 4; Accuracy Club 4.

WRIGHT, James

To all my friends I leave kind thoughts.

Hi-Y 1, 2, 3, 4; Ass't 2; Student Council 3, 4; Drivers' Club 3, 4; Intramural 4.

WRIGHT, Mary

The birch, most shy and ladylike of trees.

Junior Leader 1, 2, 3, 4, Treasurer 1, President 2, 3, 4, Co. Secretary 4; 4-H 1, 2, 3, 4 President 1 2, 3, 4; Kiwanis Training Camp 3; Purdue Round-Up 2, 3, 4; F.H.A. 1, 2, 3, 4, Secretary 2, Treasurer 3, Vice-President 4; Nat'l Honor Society 1, 2, 3, 4; Nat'l Beta Club 4; Quill and Scroll 3, 4; Warrenettes 2, 3; News Bureau 4; Owl Staff 2, 3; Ass't 2, 3, 4; Student Council 3; Quiz-Em-On-The-Air 3, 4.

WRITT, Mike

Good company in a journey makes the way to seem shorter.

Football 1, 2, 3, 4, All-County 4, Co-Captain 4; Track 1, 2, 3, 4; State Meet 3; Basketball 2, 3, 4; Baseball 1; Hi-Y 1, 2, 3, 4; Concert Club 1; Student Council 2; Moods and Melodies 2; Fioralia 3; Drivers' Club 3, 4; Purdue Legislature Senior Council 4.

MATTHEWS, William

Better late than never!

Harrison, Ohio 1, 2; Tech 3; Drivers' Club 4.

PRESTON, Jack

Not pictured.

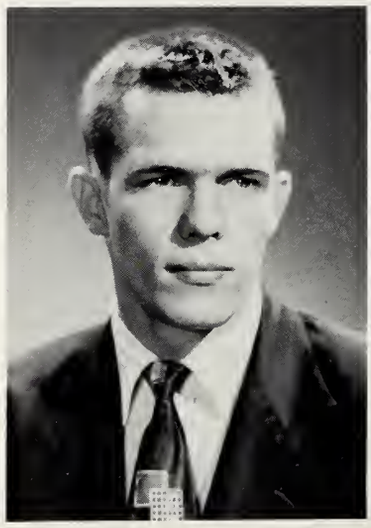

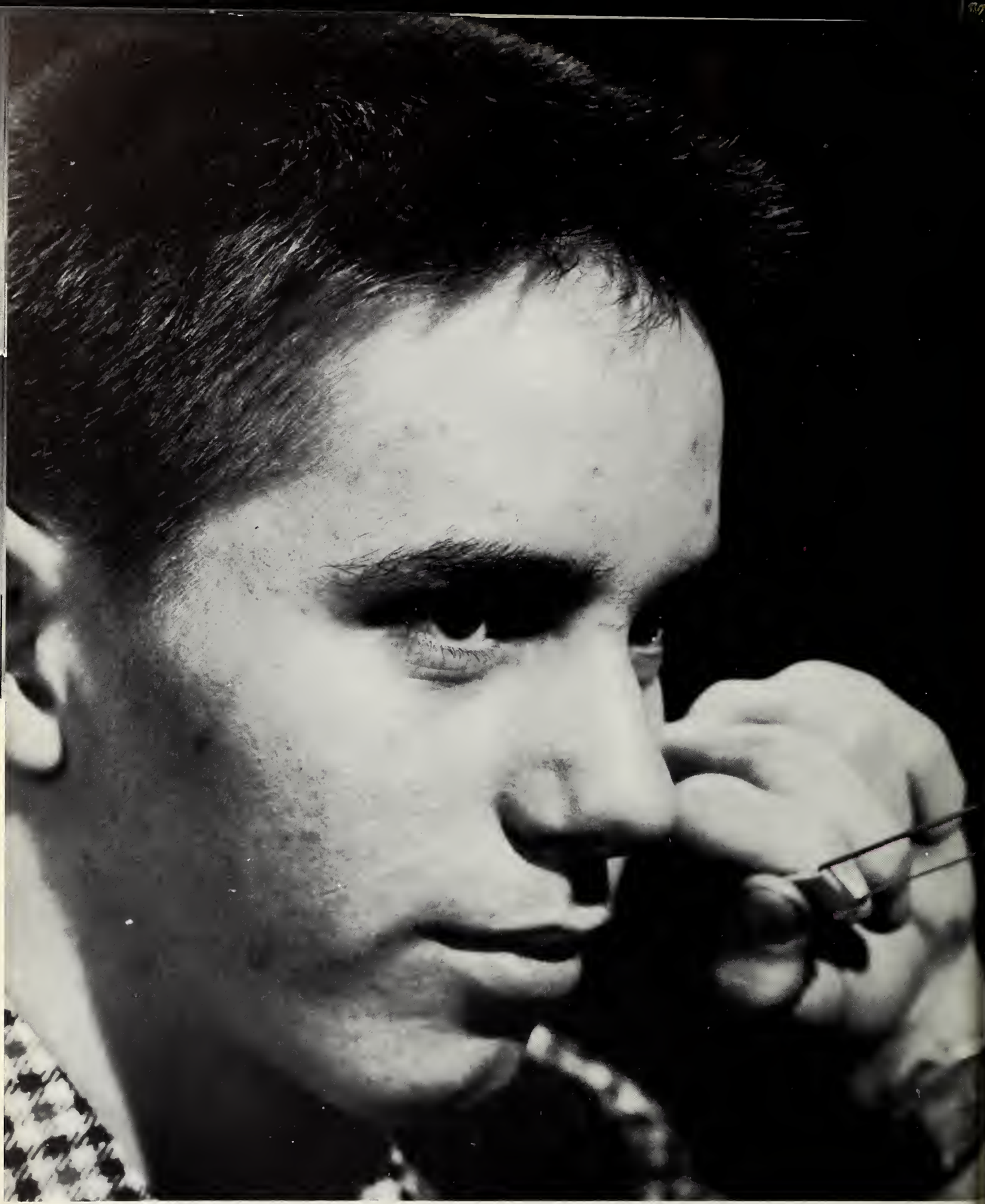

ENTHUSIASM
REFLECTED IN FACES OF. . .

UNDER-CLASSMEN

JUNIORS

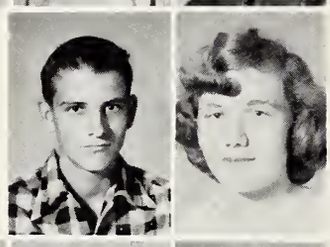

Ronald Adams
Mary Anderson
Leonard Ashby
Marjorie Askren
Judy Atkinson
Pat Ault

Kathryn Barker
Jack Bartholomew
Ralph Bedwell
Sally Beese
Janet Bless
Wesley Boyce

Fred Boynton
Patty Brier

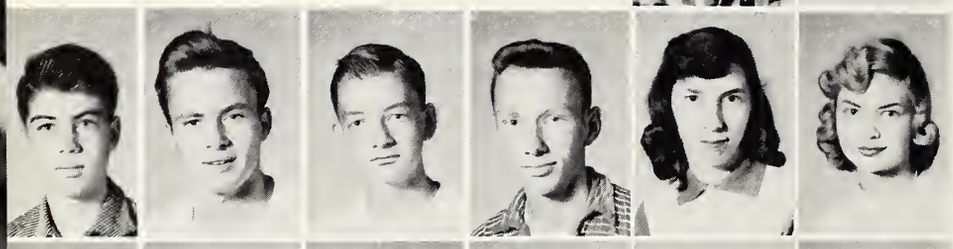

Bob Brinker
James Brown
Charles Buchanan
Ray Bussell
Phyllis Carpenter
Gloria Carter

Bob Cavin
Bob Clay
Myrna Cochran
Frank Collier
Oleta Collins
Judy Cooley

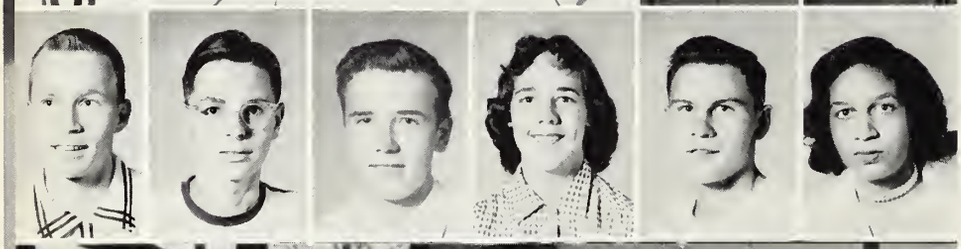

Jim Crumbo
Andrew Csetenyi
Fred Cutler
Patricia Daffin
Larry Daniels
Phyllis Davis

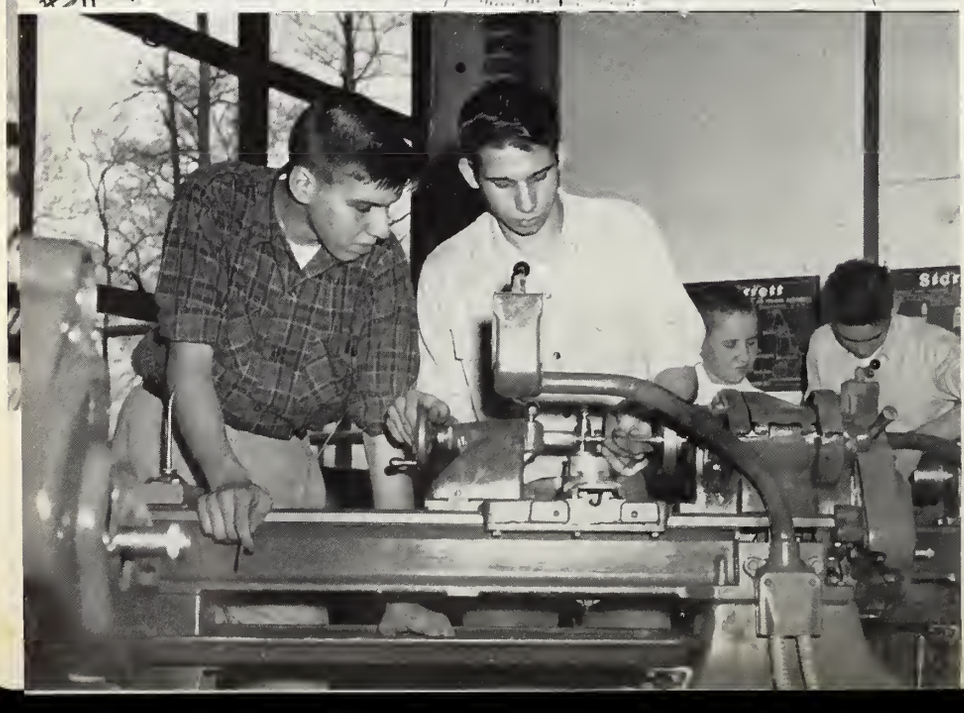

Tom Drake and Tom Ricketts are shown working with a lathe in the metal shop.

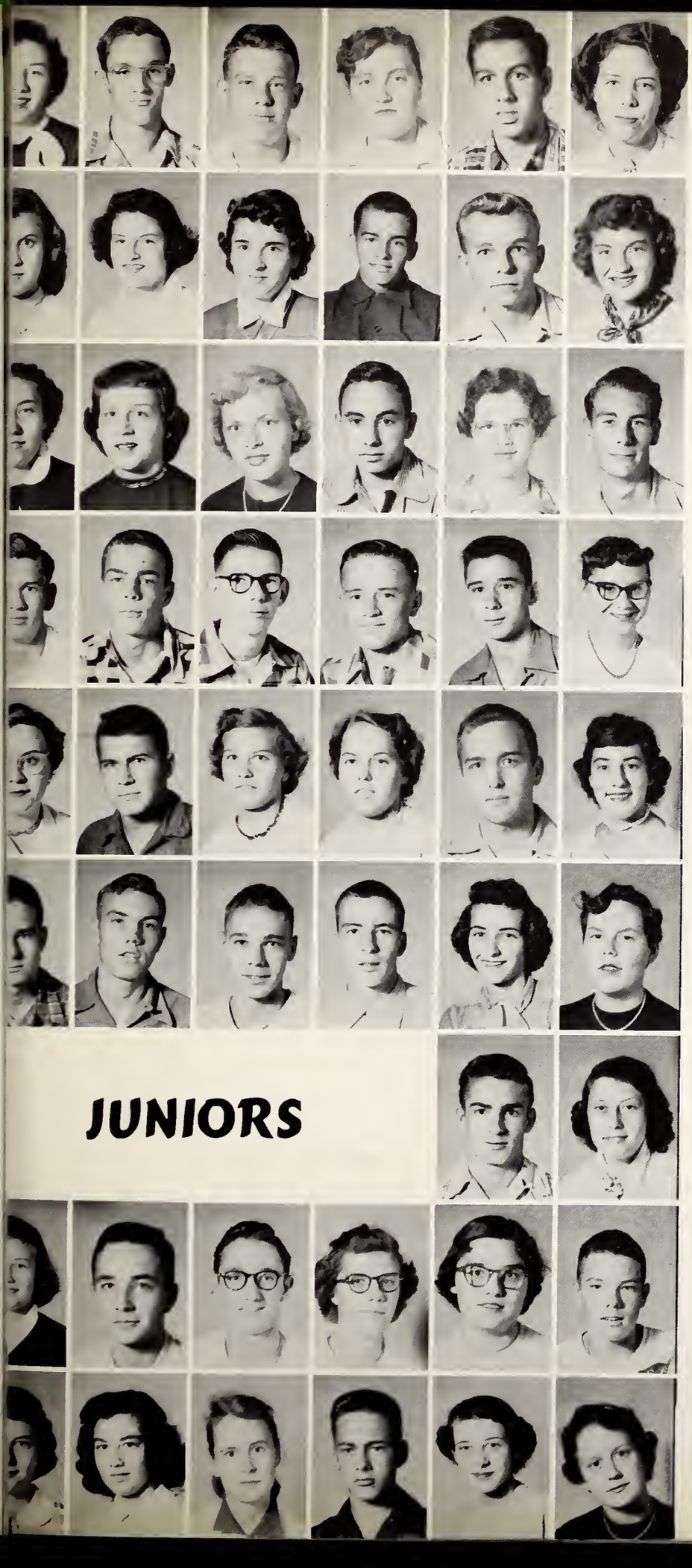

JUNIORS

Linda Denning
Carl Domasco
Charles Dorrel
Rose Mary Doughty
Tom Drake
Manuella Dunham

Violet Easterly
Carol Edwards
Frances Estridge
Don Eubank
Vernon Ferguson
Eleanor Fischer

Romona Folk
Ruth Folkening
Joyce Foreman
Fred Fouch
Allison Fox
Jimmie Goolsby

Jerry Grabhorn
Jimmie Graham
Kenneth Groenert
Marquis Hadley
Thomas Hale
Carolyn Hamilton

Stella Harkwick
Ronald Hargrove
Emma Harper
Mary Harper
Bill Harshbarger
Meriam Haslet

Terry Hatcher
Bob Hazzard
Lloyd Hearn
Chic Hedrick
Pat Holden
Faye Hoppes

Bob Houston
Martha Huber

Helen Hughes
Harry Hurt
Van Jackson
Ruth Jensen
Monteen Johnson
Walter Justus

Donna Keeling
Bertha Keen
Barbara King
Don King
Mayo Knoy
Sally Knuckles

Tom Drake, Margie Askren, Jack Bartholomew, and Marquis Hadley are conducting an experiment in chemistry.

Jonell Koch
Ronald Krieg

Bill Lacy
Gloria Lazo

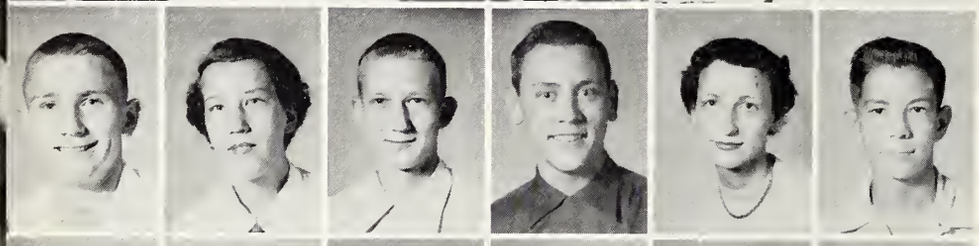

Eddie Lechner
Sue Likens
David Limback
Carl Lines
Donna Long
Donald Mann

Evelyn Manning
Barbara McConnell
Jan McCrory
Barbara McMinn
Nancy Meyer
Carolyn Michel

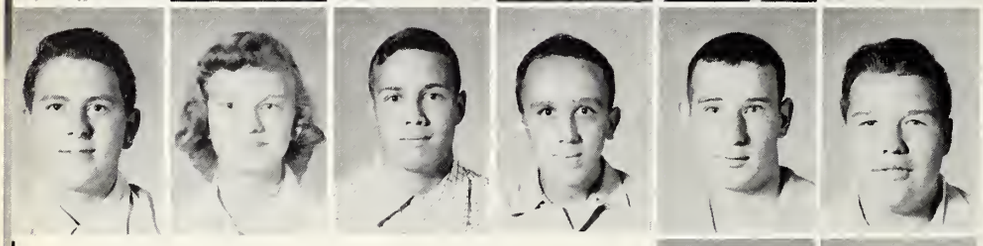

Bill Miller
Jeannie Miller
Larry Miller
Ronald Miner
Billy Moore
Jim Moore

JUNIORS

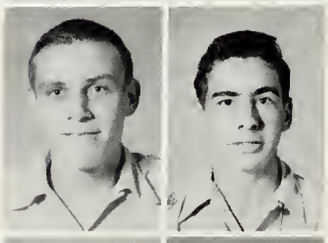

Roger Myer
Bob Myers

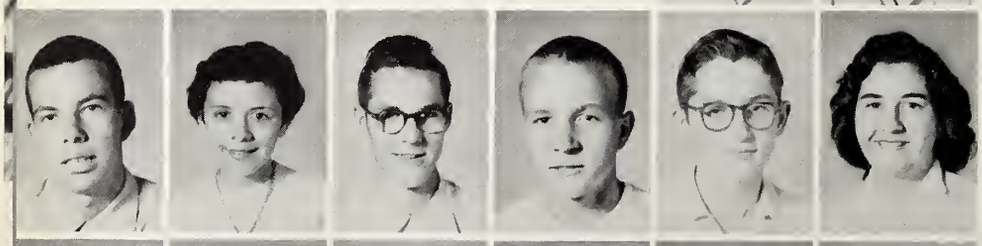

Edward Neligh
Carole O'Haver
Karl Ostewig
Fred Paton
Jack Patrick
Reba Perkinson

Sandy Phillips
Frank Power
Leonard Price
Mary Prickett
Dick Prince
Don Ramsey

JUNIORS

Carol Redman
Phyllis Reilly
Nancy Revenaugh
Loretta Richardson
Tom Ricketts
Myrna Robertson

Sally Robertson
Shirley Rockwell
Martha Rogers
Jim Ross
Martha Runner
Bill Russell

Joe Saladino
Jack Sandlin

John Sare
Vernice Schaekel
Delores Schill
Patty Schmitt
Rosemary Self
Bill Shepherd

Barbara Shewmon
Forrest Simmerman
Sue Simpson
Harry Smith
Joe Snodgras
Howard Snyder

Jane Snyder
Theodore Sparks
Henry Stiko
Rosalyn Stiver
Frank Strain
Marjorie Strickler

Marilyn Strodtman
Jo Al Sulgrove
Martha Tash
Ronald Tielking
Saundra Thompson
Janice Uberto

Francis Urbain
Joyce Vansickle
Leslie Vernon
Jim Walter
Mary Rose Warren
Sharon Wells

Vincent Wilkinson
Jim Windle
Bob Winter
Paul Wright
Judy Writt
Bill Yarbrough

SOPHOMORES

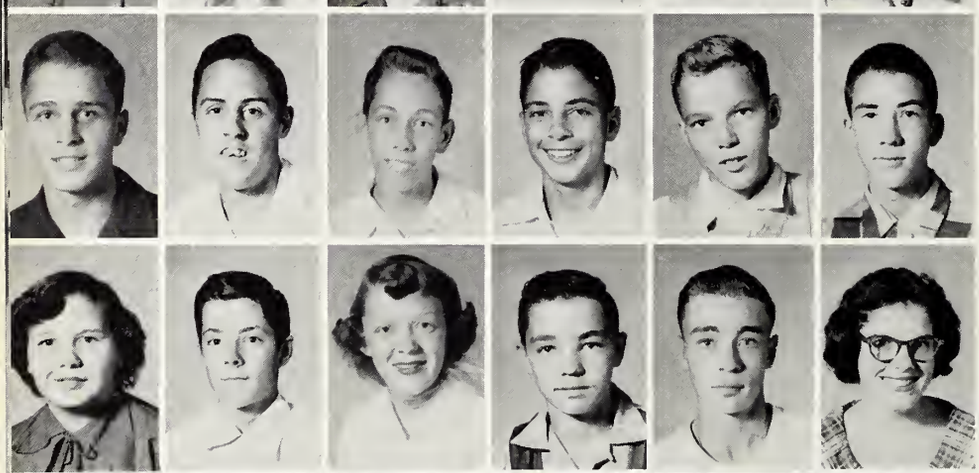

Judy Albus
Patricia Aleksa
Janet Anderson
Allan Arnold
Bob Arnold
Norma Askren

Jack Ayres
Ramona Baker
James Barnes
Shirley Bell
Clara Beers
Phillip Biddle

Mahlon Biggs
Ruby Biggs

Sharon Binnion
Betty Bolander
Howard Boren
Carol Boyer
Karen Brattain
Danny Bray

Gary Bristow
LeRoy Brothers
David Brown
Paul Brown
Lloyd Bryan
Alan Burt

Linda Byers
Jack Carroll
Carolyn Castleman
Albert Cazee
Don Christman
Bette Mae Clyngenpeel

Allen Cole
David Cole
Rena Connette
Patricia Cordrey
Richard Cowan
Frank Crinks

Beatrice Crouse

The advanced foods class is busy baking and icing cookies for the Valentine Tea. They are *(left to right)* Nila Rardon, Marilyn McPherson, Anita Stiko, Dixie Waggoner, and Tyrll O'Neill.

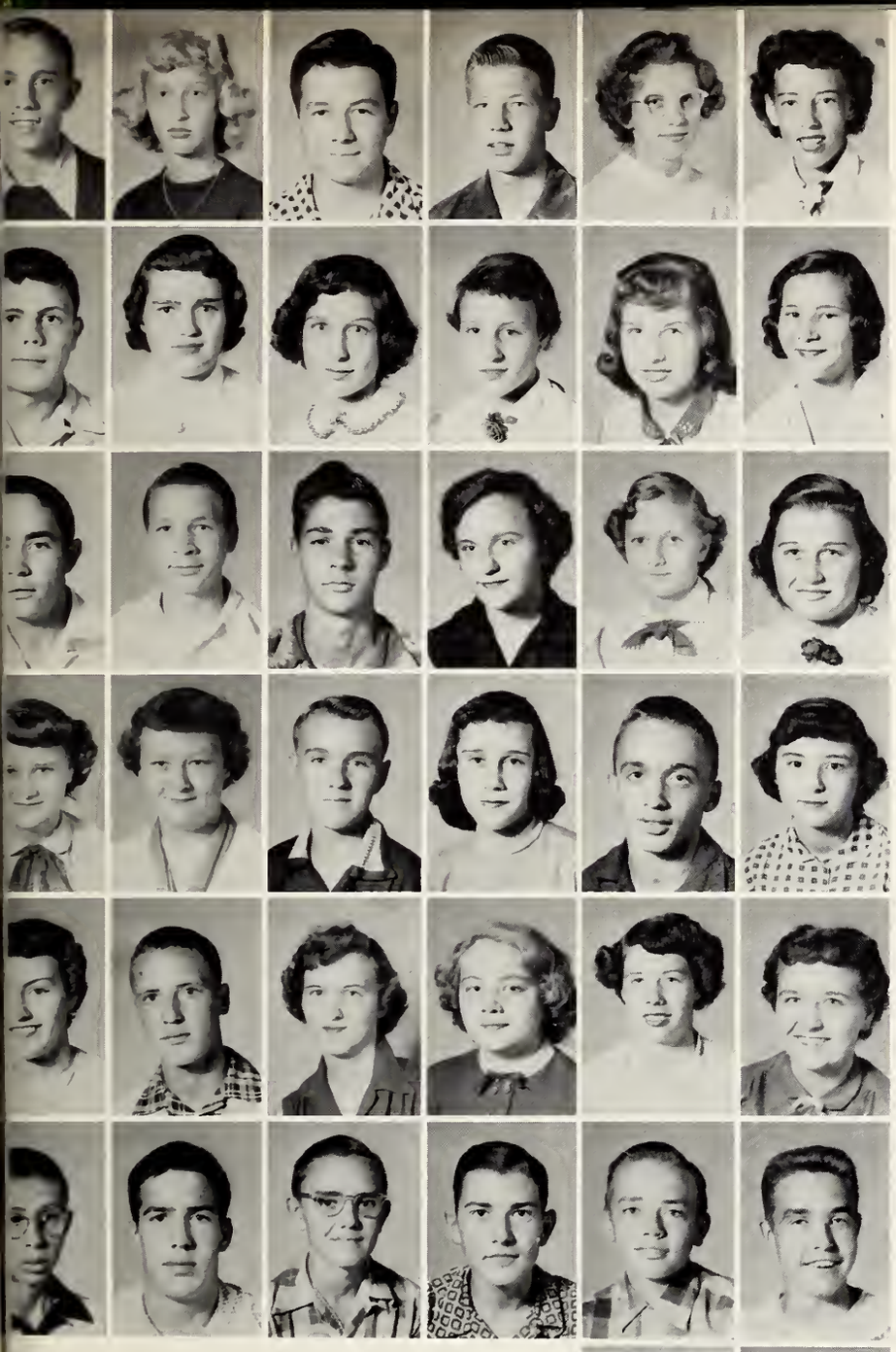

SOPHOMORES

Ronnie Crumbo
Ann Cummings
John Dake
Richard Davis
Thelma Davis
Sonja Demaree

Leland Dilk
Mary Jane Dillman
Polly Doorne
Anna Dell Dorn
Betty Edington
Jayne Edwards

Don Emrich
Danny Everts
David Everts
Gail Faust
Pat Fennell
Sue Fidler

Delores Fields
Janice Fields
David Fischer
Billie Fisher
Fred Flashkamp
Anna Flick

Martha Folkening
Arvin Foreman
Janet Forth
Sue Fox
Delphine Fritts
Nancy Gauthier

Larry Gioe
Larry Grabhorn
Lawrence Gray
Harold Green
John Hadley
David Haley

Carolyn Hanna
Judy Hardesty

Jack Harding
Ronald Hartman
Raymond Hausz
Marilyn Haymaker
Arlyne Heckart
Robert Heller

Anna Hempfling
John Hensel
James Hickman
David Hilton
Katherine Hines
Marjorie Hipkiss

Ron Kassen and Pat Aleksa

SOPHOMORES

Linda Hoff
Barbara Homsher
Fred Horsley

Gene Howell
Harry Hubble

Arlene Hughes
Richard Hunt
Linda Huntsinger
Joe Irwin
Helen Jackson
Darrell Jacobs

Danny James
Marcia Jarvis
Garren Jones
Don Kassen
Ron Kassen
Owen Keen

Pat Kenley
John Kester
Connie Kirk
Laura Knipe
Myron Koehring
Jean Lacy

Tommy Lantz
Doris Lickliter
Marilyn Limbach
Jack Little
Allan Litz
David Mahurin

Carl Manthei
Donald Marsh

Charles Marshall
Janice Marshall
Dick McClure
Marilyn McPherson
Judy Meredith
Barbara Merkle

John Meyer
Bruce Miller
Carolyn Miller
Judy Miller
Jeannine Minnick
Larry Minnick

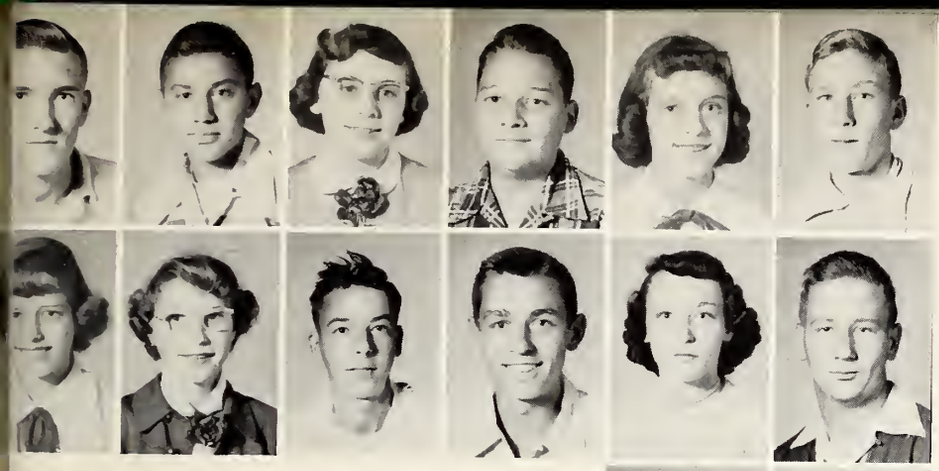

SOPHOMORES

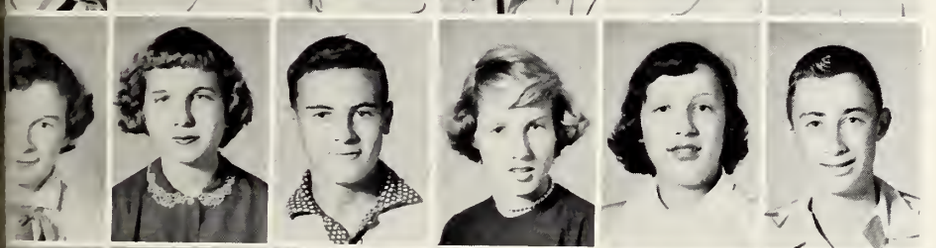

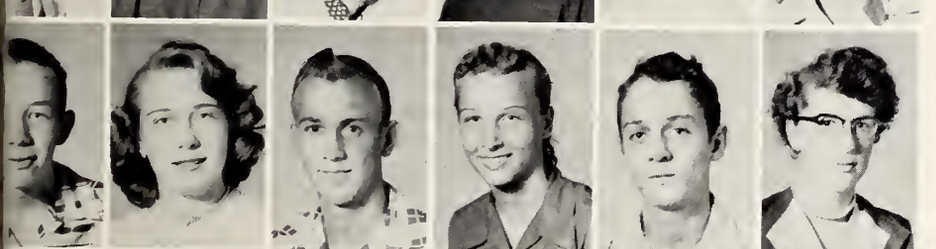

Bill Moore
Edward Moulis
Donna Myers
Kenneth Myers
Judy Nieten
David Oertel

Tyrll O'Neill
Edna Owens
Richard Pate
Kenny Pennington
Susie Perkins
Bob Peters

Douglas Powell
Judith Powell

Herbert Price
Sandra Price
John Prickett
Harlean Privette
Evelyn Procter
Nila Rardon

Ramona Rigney
Betty Roberts
Jack Romans
Jane Ross
Mary Ann Rossmoine
Jim Rupp

John Rusche
Virginia Russell
Frank Rynard
Sandra Salo
Daniel Schaffer
Shirley Schmidt

James Schutt
Wilma Schwartz
Carolyn Schwier
Anita Scott
Delores Scott
Kenneth Scott

Roy Scott
Donna Jo Scotten
Dareyl Smith
Janice Smith
Nancy Smith
Richard Smith

Jim Snodgrass
Kenny Sorensen
Jack Southern
Gyneth Sprunger
Leslie Steinbrook
Nancy Stevens

SOPHOMORES

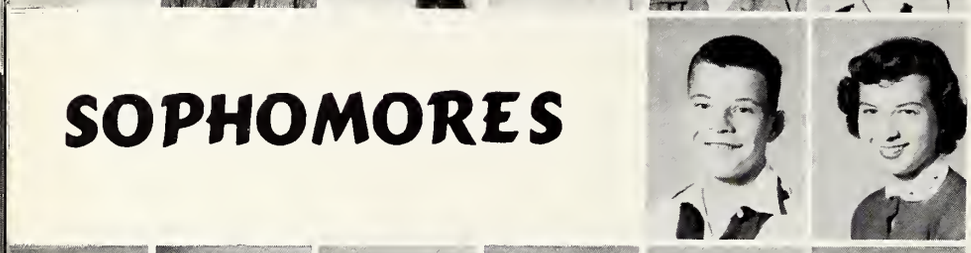

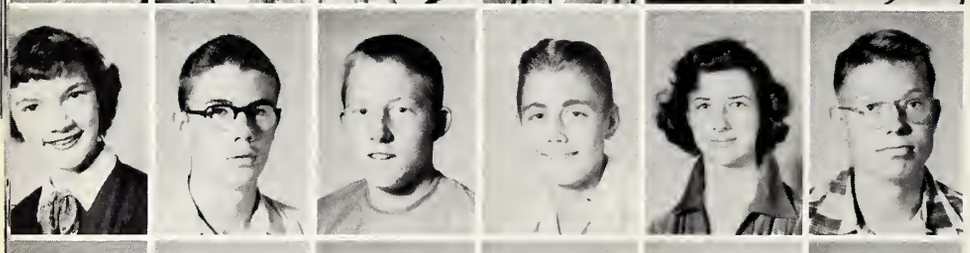

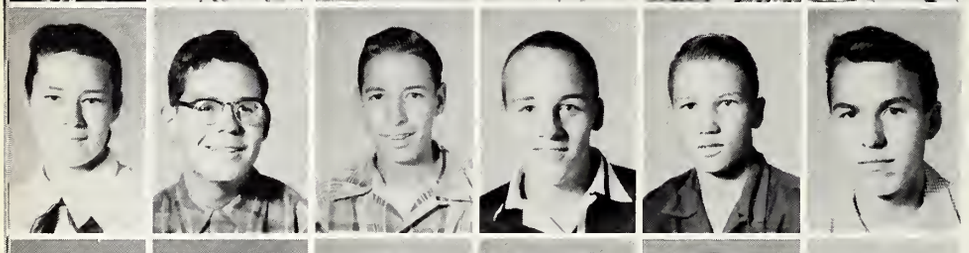

Karen Stewart
Anita Stiko
Richard Strain
Judy Strodtman
Martha Stroud
Luclare Stuart

Carolyn Summers
George Swineford
Joanne Sykes
Viola Tague
Marvin Tash
Ronald Taylor

Dick Thomas
Marrianne Thompson

Gale Tobias
Phyllis Totten
James Tunny
Faye Underwood
Jo Anne Underwood
Clyde Updike

Dawn Veteto
Phillip Vincent
Rader Virt
George Von Spreckleson
Dixie Waggoner
Danny Walton

Beulah Watkins
Robert Welling
Larry Wendel
Terry Wetherald
Richard Williams
Max Wilson

Kathryn Winings
Carol Winter
Carolyn Winter
Rosemary Wood
Janet Writt
Lenora Yelladay

Vedora Yelladay

Browsing through a city paper in reporting class were (*sitting, left to right*) Donna Myers, Gyneth Sprunger, Beatrice Crouse, and Joe Snodgras, (*standing*) Phil Vincent, Joanne Sykes, Pat Kenley, Kathryn Winings, Phil Biddle, Bill Yarbrough, and Janice Marshall.

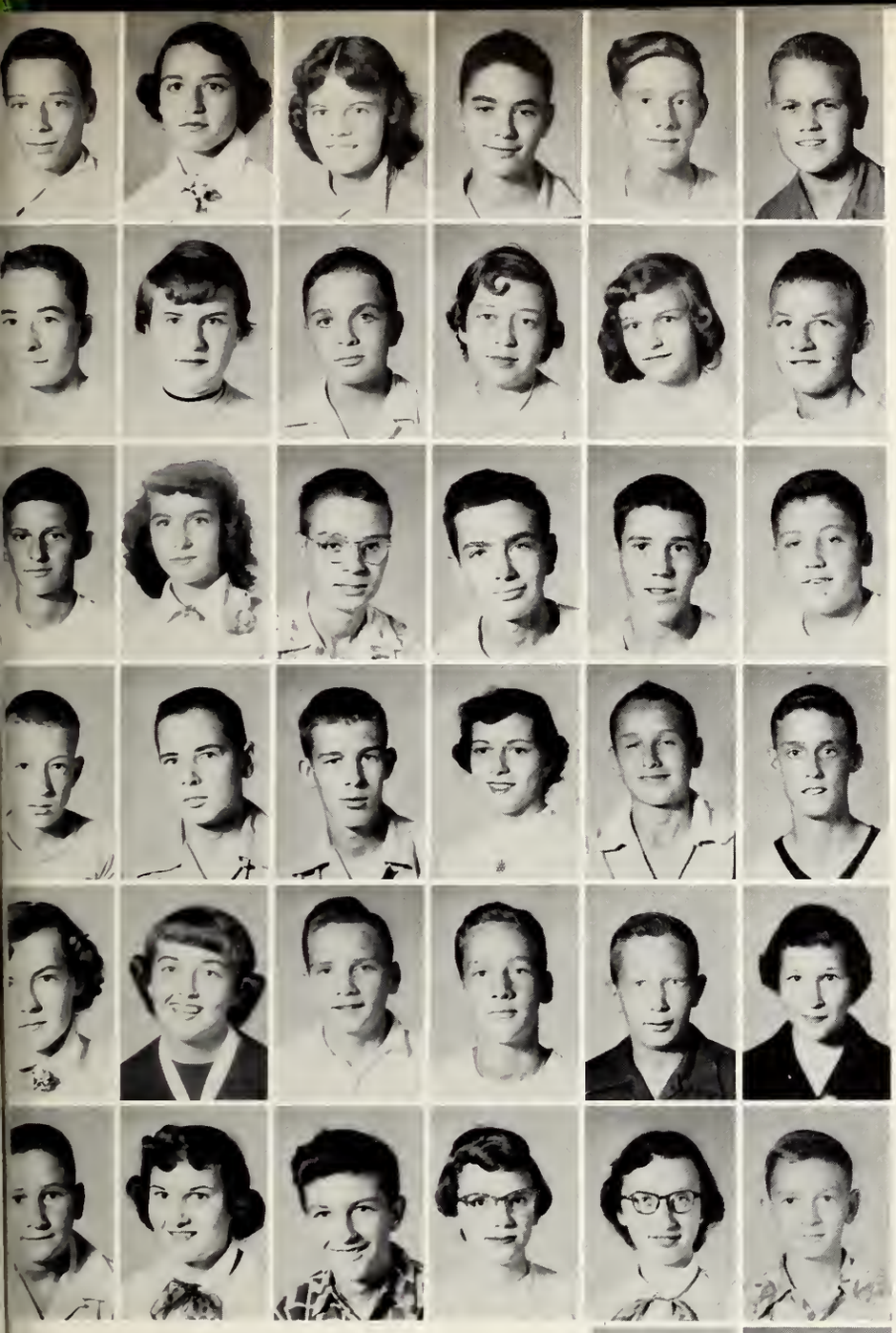

FRESHMEN

Dick Ahlefeld
Joy Albus
Sharon Anderson
Trent Anderson
Larry Armstrong
Robert Armstrong

Richard Askren
Sondra Atwood
Phil Ault
Judy Bailey
Cheryl Baker
Richard Bales

Fred Baren
Louise Barnard
John Beaty
George Bechert
David Bell
Bob Blackwell

John Blake
Bill Bless
Larry Boone
Sondra Brattain
Fred Brewer
Jim Bruhn

Carol Brummett
Janet Bright
Johnny Britt
Bruce Bonner
Edward Brown
Joann Brown

John Brown
Sandra Brown
Terry Brown
Stephanie Brunke
Elinor Bruns
Johnny Buchanan

Juanita Burnley
Nancy Bussell

Nikki Byard
Jim Campbell
Louise Carter
Ruth Caudell
Marjorie Chappell
Jacqueline Chisman

Flora Clark
Tom Clay
Phyllis Clevenger
Judy Coleman
George Collins
Carolyn Combs

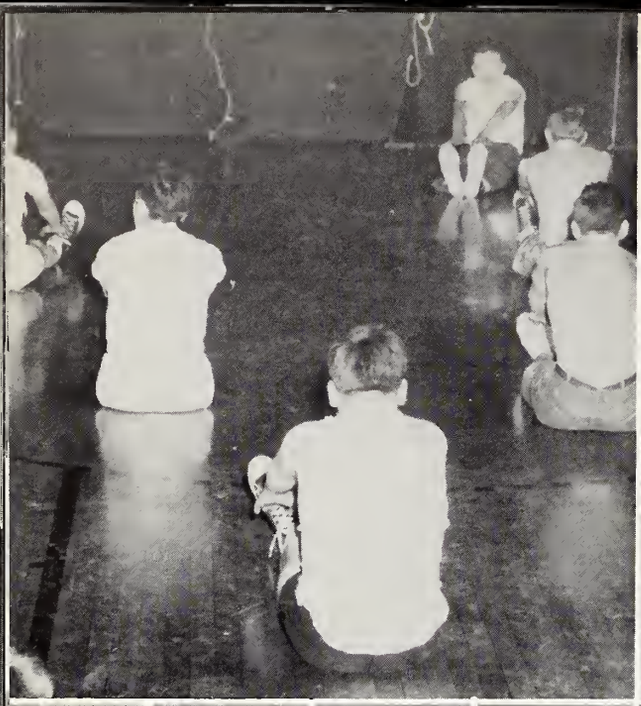

This gym closs goes through its colis-thenics.

FRESHMEN

Martha Cosby

Joe Cox
Shirley Cox

Carol Creech
Richard Crofts

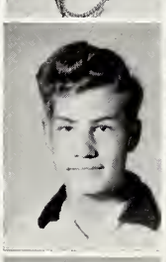

Jerry Cross
Irving Cummings
Joe Cummings
Tommy Curran
Ralph Curry
Bill Darosett

Lois Dovis
Mary Davis
Roberta Davis
Phyllis Dawson
Jerol DeMoss
Doris Dicks

Pat Domasco
Ronald Dorris
Ed Doty
Ida Duncan
Sandy Eorhort
Virginio Edington

Pamela Edmunds
Patricia Emry

Dale Erickson
Gary Erickson
Shirley Farley
Ronald Faulkner
Carole Ferguson
Lynda Fitch

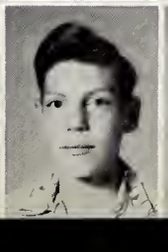

Michael Fitch
Carolyn Fogle
James Foy
Bill French
Dale Fritts
Dick Gardner

FRESHMEN

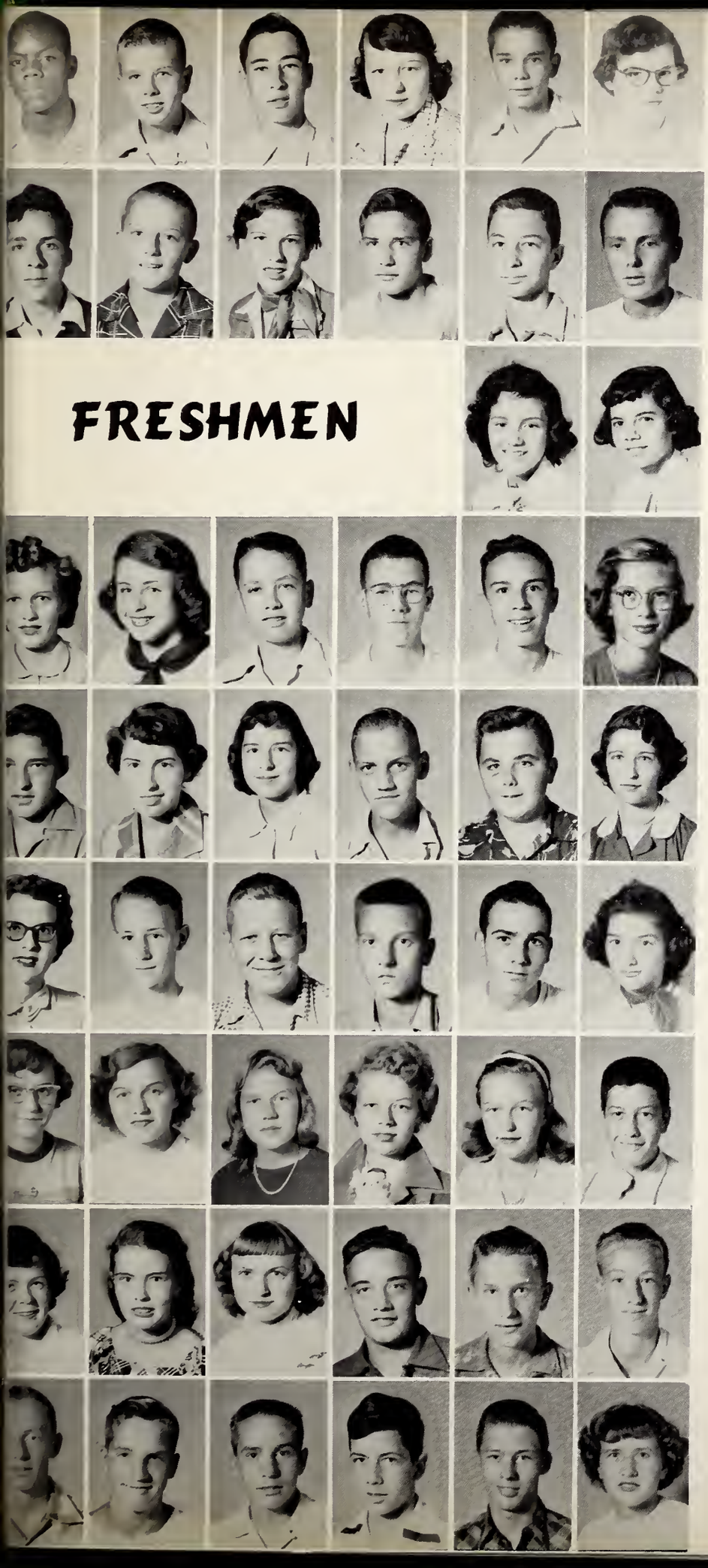

Billy Garmon
Ronnie Gatewood
James Gee
Barbara Gibson
Joe Giddens
Donna Gilstrap

Fred Goodyear
Rolland Grabenkort
Kay Grabhorn
Arthur Gray
Gary Gray
Larry Griffy

Wanda Griffy
Bonnie Hancock

Peggy Hannah
Sandra Harlan
John Harper
Bob Harris
Ray Harris
Sharon Harrison

Fred Hartle
Pat Haslet
Sue Hatcher
Merle Haughay
Richard Hazlett
Donna Heineman

Janet Henke
Bruce Hensley
Harry Hill
Jerry Hoff
John Holden
Judy Horsley

Barbara Howard
Beverly Howard
Jackie Howard
Janice Howard
Shirley Howard
Bill Huber

Doris Hyatt
Patty Hyhoman
Mary Irvin
Marvin Jenkins
Ronald Jerge
Ronald Jewell

Wayne Johnson
Robert Jones
Robert Kidd
Don King
George Kleine
Gail Knipe

FRESHMEN

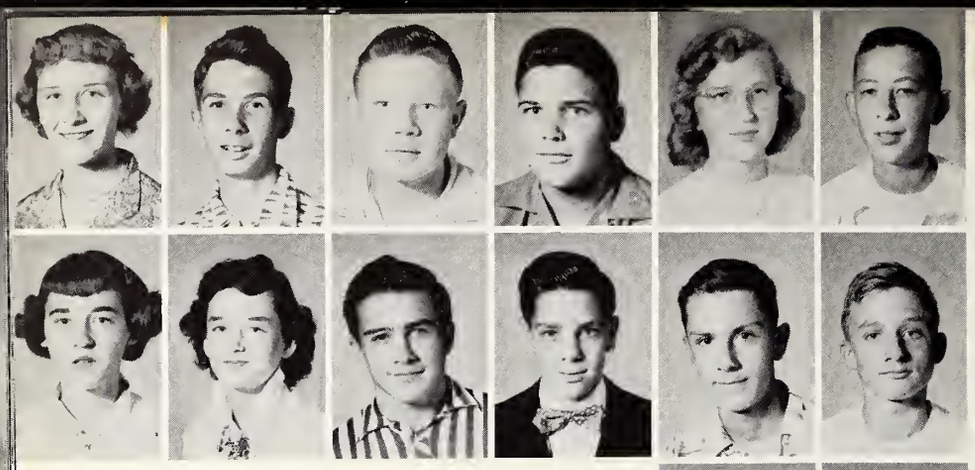

Patty Koch
David Krentler
Ralph Leibrandt
Norman Lightle
Judy Limbach
Gene Lorenz

Beverly Louis
Dee Loux
Gene Mackey
Edward Mann
David Martin
Willie Martin

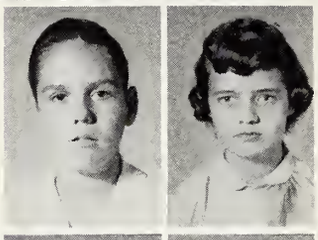

George Massey
Jane McCowan

Lois McDonald
Doris McGaha
Judy McGuire
Ralph McMinn
Max Melton
Dixie Meredith

Neal Metcalf
Dick Meyer
Marvin Mickley
Carleen Miller
Don Miller
Harriett Miller

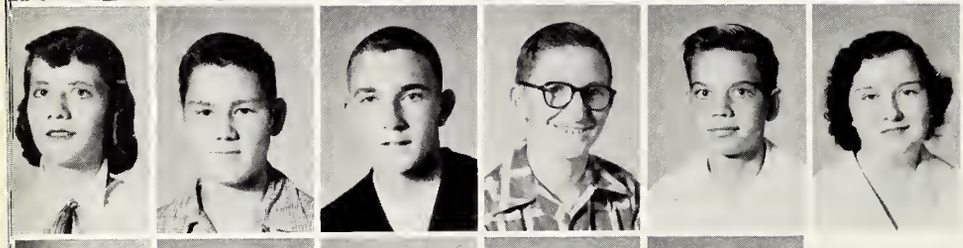

Mary Jo Miller
David Milton
Ronnie Mitchell
Sam Moore
Gary Moss
Elsie Moulden

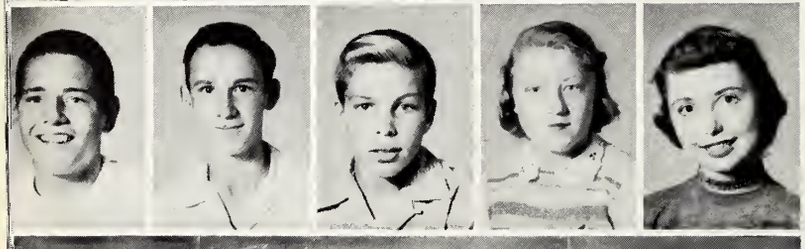

Edmond Mulholland
Robert Murray
Jim Myers
Shirley Nichols
Sandra Osborne

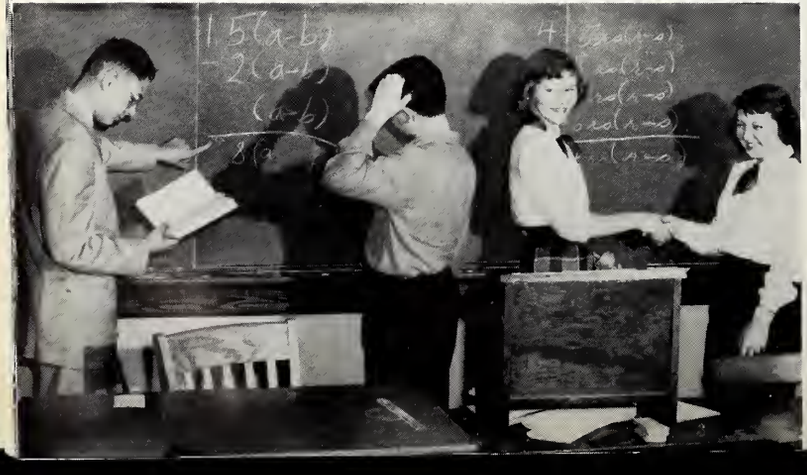

It seems that the girls have outsmarted the boys in this Algebra I problem. These freshmen are (*left to right*) John Beaty, Dale Frity, Evelyn Wilson, and Barbara Gibson.

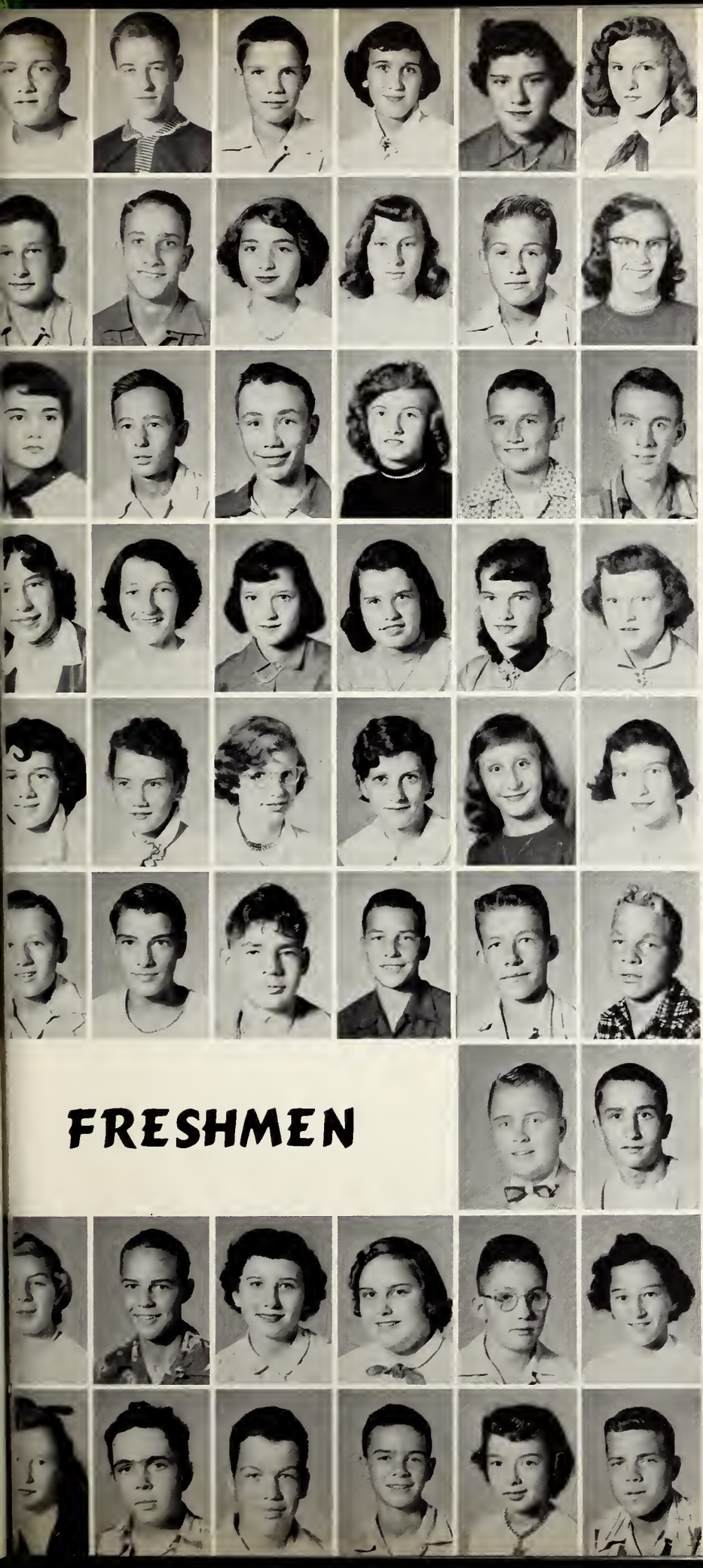

FRESHMEN

Perry Osswald
Bob Ostheimer
Jerry Parkinson
Joyce Parks
Phyllis Peck
Catherine Pettit

George Piel
William Pierson
Beth Procter
Linda Prosser
Steve Pyritz
Marcella Raisor

Jeanine Ramsey
David Reager
Jerry Reasner
Jean Reed
Bill Revenaugh
David Roberts

Mary Roberts
Dorothy Robertson
Carolyn Robinson
Laura Rogers
Shelby Romans
Margie Sandlin

Sharon Schaffer
Ruth Schaekel
Beverly Schaub
Elsie Schmidt
Shirley Schwier
Sandy Scott

Ronald Searcy
William Shank
Jerry Shaw
Mickie Shircliff
Lawrence Simmerman
Jack Small

Lee Smith
Max Smith

Sandra Smith
Robert Spaulding
Beverly Staub
Florence Steinkamp
Larry Stevens
Judy Stough

Carla Fay Strader
Emmett Stratman
Berkeley Strobel
Jon Stroh
Donna Stuvel
Charles Sullivan

Sandy Smith, Peggy Hannah, and Ralph McMinn prepare for the future in a freshman guidance class.

FRESHMEN

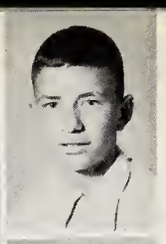

Bob Sutherland

Jack Taylor

Jim Taylor

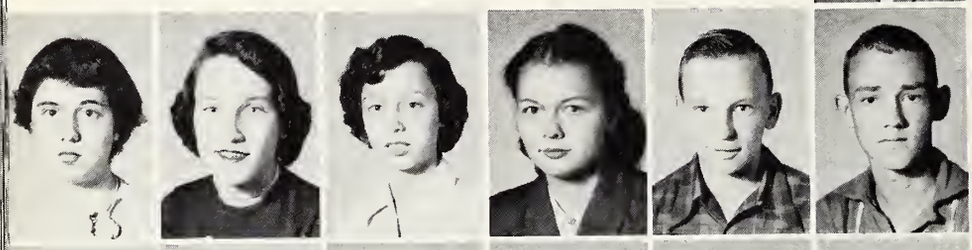

Donna Terry
Ingrid Theobald
Rita Tidd
Karmen Tolson
Charles Turner
Thomas Vail

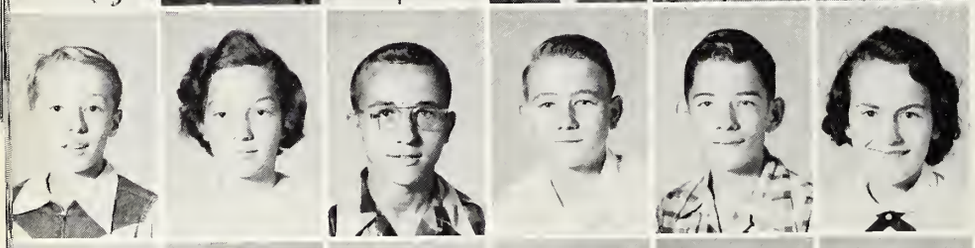

George Vansickle
Elizabeth Vaughn
Jerry Voyles
Phillip Wagner
Richard Wagoner
Joan Wagstaff

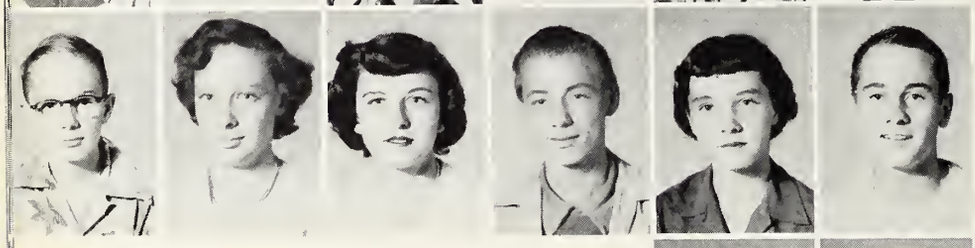

Terry Walter
Gwen Walters
Jackie Wardwell
Robert Watring
Joy Mae Webb
Bill Weesner

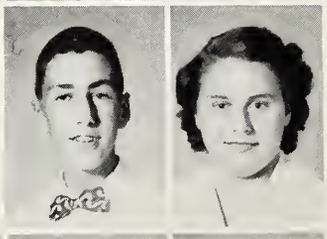

Larry West
Judy Whitaker

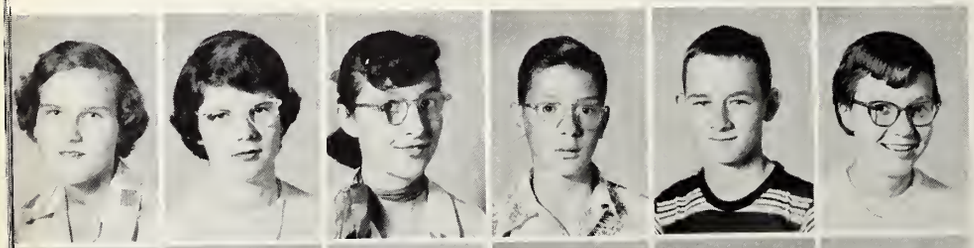

Carole Wierman
Sara Wilkerson
Mary Wilkinson
Robert Willhite
Charles Williams
Janet Williams

Evelyn Wilson
Margaret Wimer
Arlene Woempner
Phyllis Wood
Bob Wood
Judy Wyatt

nald Barcherding, who d faund the key ta nuine school spirit and endliness, died during ristmas vacatian.

EIGHTH GRADE

James Ablett
Alice Acord
Janet Adams
Rannie Adams
Terry Adams

Billy Aldridge
Penelape Alexander
Daris Alger
Lauis Allen
Gail Andrews

Barbara Ashby
Rager Averill
Marshall Bailey
Linda Bales
Alan Barthalamew

Daris Beckert
Anne Berry

Charles Bevtram
Gearge Biddle
Penny Bittle
Brenda Bayer
Judy Brier
Mary Britt
David Brawn

Jahn Brawn
Bannie Brumley
Linda Bullack
Linda Bultman
Ann Burk
James Burris
Bill Campbell

Jeanine Capps
Martha Cazee
Gloria Cecrle
Regina Chambers
Bill Chevalier
Burtan Calvin
Bill Cannette

Fred Caaper
Mitchell Cax
Jayce Crawford
Karen Dearinger
Mary Lou Dearinger
John Demaree
Danny Drew

Sandra Drinkut
Raymond Duke
Jahn Duncan
James Dunn
Albert Duvall
Sue Edingtan
Anna Lee Evans

Leanard Evans
Patricia Evans
Ranald Evans
William Farr
Gary Faulkner
David Fergusan
Sandra Fields

EIGHTH GRADE

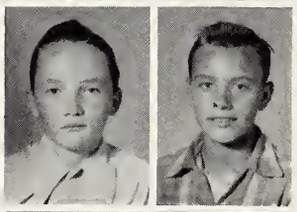

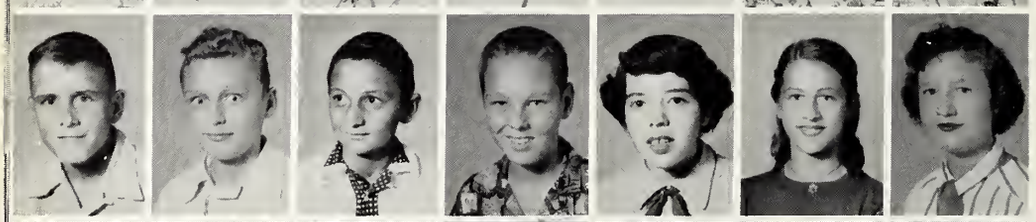

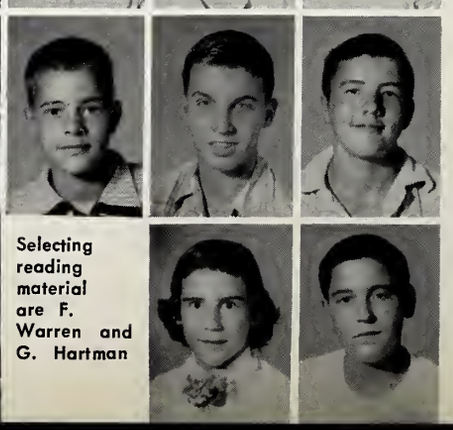

Jerry Fink
Libby Fisher
Betty Fax
Jane Fox
Mary Lou Frazier
Nancy Free
Alan Freeman

Nancy Friedman
Vonda Fritts
Betty Frye
Linda Gauthier
Sharon Giae
Jim Goodyear
Joanne Graham

Pat Graham
Warren Gray
Stephen Gustin
Richard Hale
Judy Hans
Paris Harmon
Vicki Harmon

Jerry Harper
Robert Harris

Gerald Hartman
Bob Hatcher
Michael Hearn
Brunette Heath
Judy Helm
Janet Hemingway
Patty Henry

Jahn Herkless
Alfred Hignite
Winniemay Hildman
Jahn Hill
Marilyn Hinshaw
Jacqueline Holden
Warren Hallenbeck

Jack Homsher
Andy Hopkins
Larry Howard
Lynn Huffman
Margaret Huntzinger
Betty Irwin
Edna Jackson

Jimmie Jeffers
Saundra Jegen
Jimmy Johnson
James Keeling
Bruce Keen
Sandra Kruge
Jeanette Kuhns

Llayd LaMere
Harold Langham
Rabert Leach

Selecting reading material are F. Warren and G. Hartman

Arlene Long
Glenn Louis

IGHTH GRADE

Betty Luther
Guy Lynch
Gary Mackey
Jayce Maeda
Larry Mahurin
Sandra Mann
Rabert Manning

Paul Marsh
Linda Martin
Dazine McCallister
Edward McCracken
Sandra Kay McCullaugh
Ida McDanald
Cynthia McGahan

Janice Meeker
Judy Merritt
Marcia Miers
Danna Miller
F. D. Miller
Gearge Miller
Sandy Miller

Carale Minnick
Janice Minnick
Jahn Manrae
Nancy Mantgamery
Jerry Maan
Harald Mareland
Alan Murray

Jaan Myers
Mary Myers
Joe Neligh
Jayce Nelsan
Bab Nichals
Caralyn Nichals
Jayce Nalte

Judy Overman
Linda Palmer
Richard Parks
Phyllis Parrish
Patricia Pelfree
Jenny Perkins
Sandra Pallack

Kathryn Parter
Sandra Pawell

Elaine Pumel
Patsy Raisor
Rebekah Randall
Dan Rash
Jahn Rash
Jack Reed
Estel Reed

Jerry Redmeyer
Jahn Reed
Nancy Reinhardt
Glen Richardsan
Othel Richardsan
Richard Richter
Maureen Riley

Danna Roberts
Richard Rackwell
Linda Radewald
Fred Raesener
Larry Raad
Betty Rass
Gary Ruble

Writing letters ta American P.O.W.'s in Korea were the eighth graders, wha won national recognition.

EIGHTH GRADE

Donald Sandefur
Billy Schmitt
Robert Schutt

Janet Scott
Shirley Sentman
Jerry Sexton

Mack Sharp
Harry Shaw
Larry Shepherd
Cecelia Sherron
Sandra Silvers

Danny Simmerman
Ronald Sink
David Skinner
Jimmy Smith
Robert Smith
Ruth Smith
Faye Southern

Larry Spaulding
John Spilker
Eugene Stacy
Diana Stapp
Jerry Steele
Patsy Steinbrook
Vera Jean Steinbrook

Paul Stone
Rose Strader
Bob Stratman
Marcia Straugh
Ann Suddarth
Barbara Summers
Lowry Sutherland

Linda Tash
Richard Tielking

Sue Carol Thorp
Kenny Toblas
Deeann Tomko
Wendell Tucker
Nancy Updike
Robert Vernon
Florence Warren

Donald Watson
Bill Wheeler
Rosalie White
Barbara Whitecottan
Robert Williams
Anita Willman
Melvin Wilson

Joyce Witcher
Judy Wood
Charlotte Woody
Claude Wotring
Elizabeth Watring
Nora Wright
Patricia Yotter

SEVENTH GRADE

Vivian Abbott
Mory Adoms
Ronold Adams
Jeton Adkins
Don Alderson
Betty Aleksa
Sondro Alford

Travis Anderson
David Apple
Doris Armstrong
Mark Aulls
Tom Ballard
Alfred Ballering
Anna Barton

Shoron Bateman
Eloise Baugh
Anthony Bour
Michael Baxley
Mary Beck
Beverly Berry
Stephen Bettge

Udo Blum
Joe Bolander

Marie Borgmonn
Morilyn Borgmonn
Mildred Borgmonn
John Bowser
Edward Brond
Andy Breece
Delbert Bright

Edword Brown
Robert Brown
Sandro Brown
Donno Bruce
Larry Brune
Sandra Buchonan
Steven Corroll

Georgia Corter
Roger Carter
Sora Corter
Shirley Corter
Adrian Chombers
Noncy Christenberry
Willard Christman

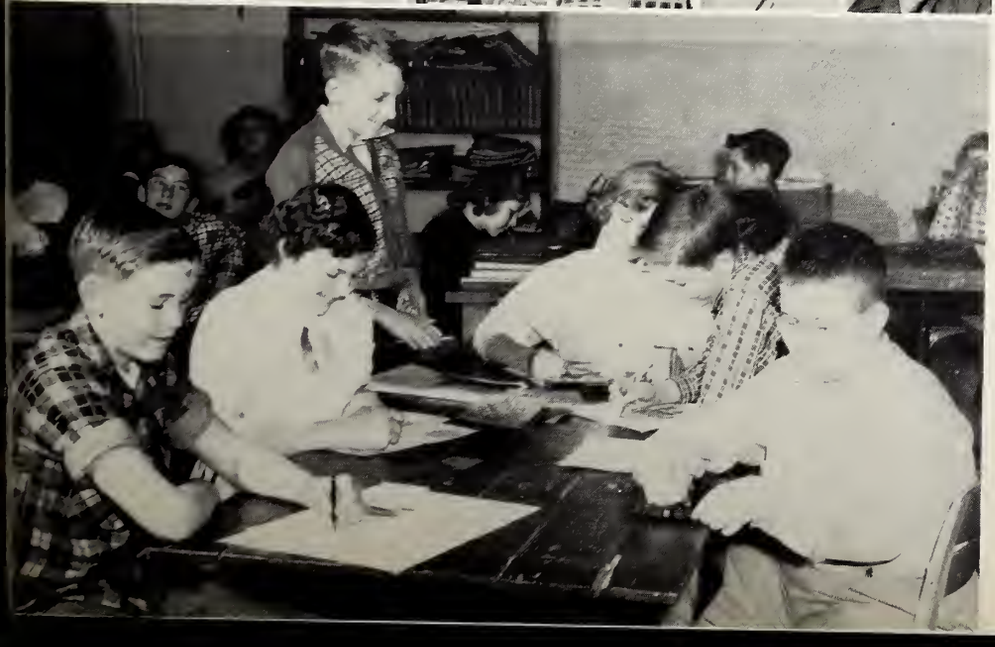

Disploying creotive ability in one of Miss Robertson's seventh grade art closses are *(left to right)* Eddie Hefley, Judy Honson, Jimmy Graham, Laura Irwin, Eric Kline, and Jeffrey King.

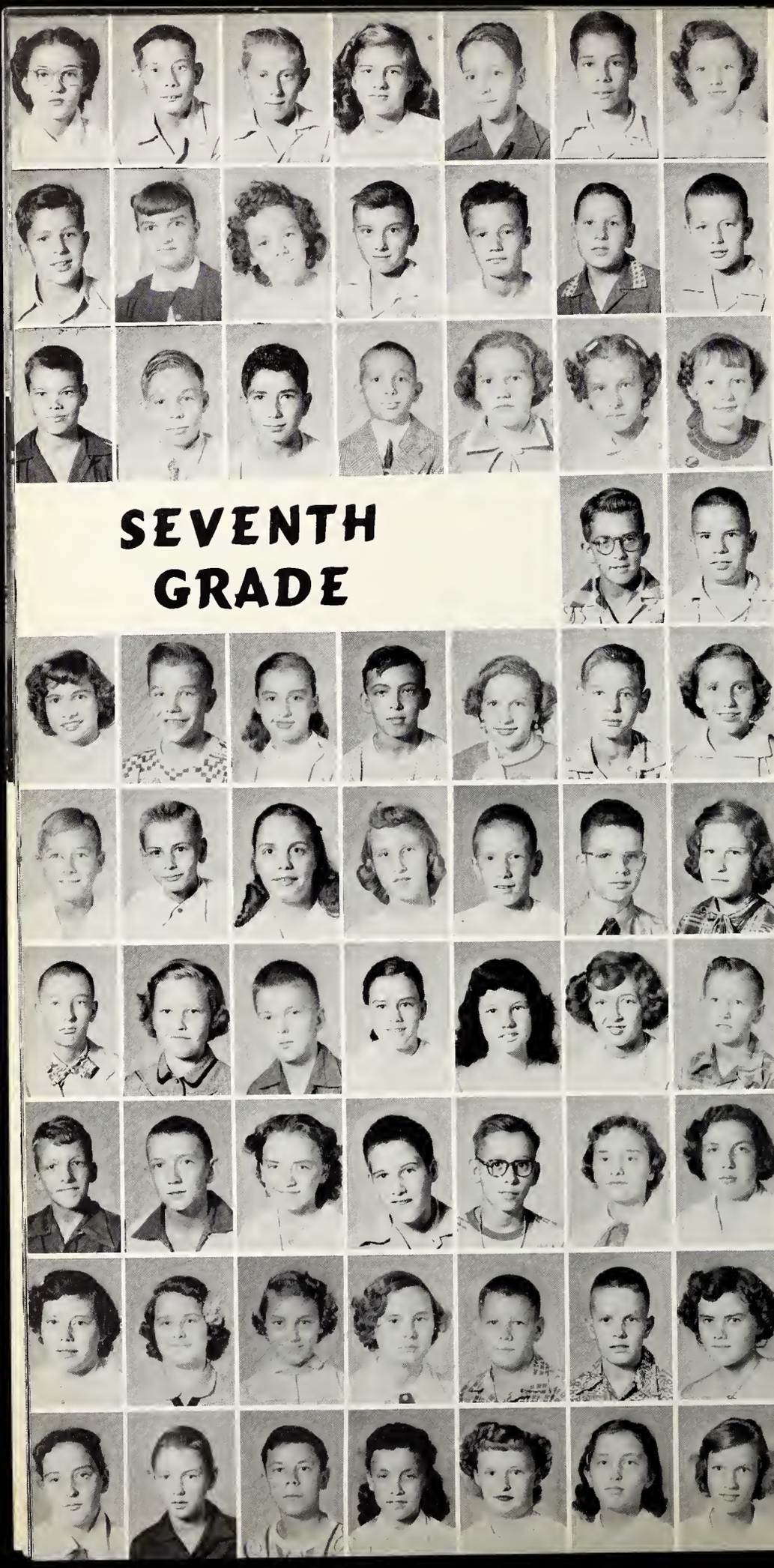

SEVENTH GRADE

Nancy Clauson
Travis Cagswell
Dan Cale
Judy Cole
David Collier
Charles Collins
Lana Colvin

Thamas Calvin
Barbara Combs
Janice Canley
David Caok
Harald Caak
Jae Cavey
Jerry Cowan

Sherman Cax
Gary Cress
Richard Crews
Jerry Crumbo
Beverly Cummins
Mary Danner
Charlatte Davis

William Davis
Danald Dickinsan

Dianne Dicks
David Dabbins
Donna Druding
Rabert DuChemin
Thelma Duff
Ranald Edingtan
Sue Ann Ellisan

Hilman Evans
Jewell Evans
Susan Everett
Sandra Fentz
David Fawler
Joe Fax
Janet Fay

Danny Franke
Linda Franklin
Michael Gamble
Janice Gastan
Deanna Gibsan
Patty Giae
C. B. Gadbey

James Graham
Gary Grace
Nancy Hadley
Jeffrey Hair
David Hale
Judy Hanna
Mary Hansing

Judy Hansan
Georgia Harlin
Faith Harman
Danna Harper
Walter Hart
David Hash
Caralyn Hendricks

Jane Henry
James Halder
Flayd Happes
Gerry Hartan
Mary Jean Hass
Marjarie Hause
Patricia Hyatt

Gaining knowledge of the terrain of the earth in a geography class are William Davis and Sharon Bateman.

SEVENTH GRADE

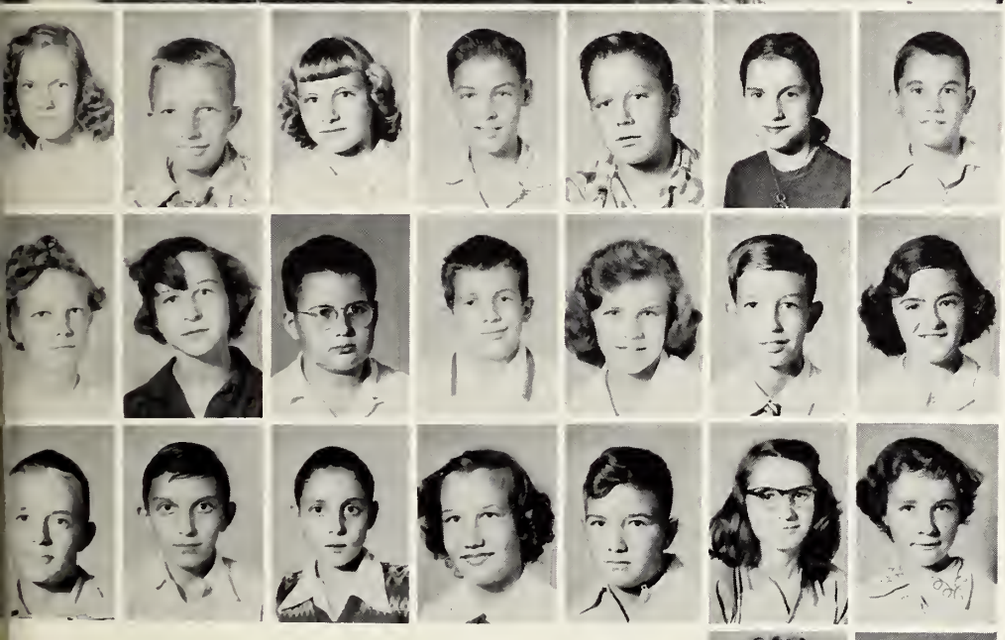

Paula Hyatt
Clarence Ingersoll
Laura Irwin
Jeffrey Jacobs
Richard Jeffers
Geraldine Johnson
Michael Johnson

Sherry Johnson
Bonnie Kellams
Jeffrey King
Jahn King
Sandy Kleine
Eric Kline
Carolyn Knecht

Ronald Koch
Vaughn Kuhns
Jerry Lacy
Judy Lane
Jeffrey Lantz
Phyllis Laughlin
Dean Likens

Sharon Longest
Mary Lowe

Bill Lawery
Tray Lawery
Joy Ludwig
Carla Lunte
Barbara Mallory
Jerry Martin
Ronald Martin

Ruth Martin
Leotta Mayo
Sharan McCannell
Johnny McWhinney
Sara McClarren
Gary Melton
Darothy Meredith

Beverly Metzger
Sandra Meyer
Myra Miller
Myrna Miller
Ranald Miller
Eleanar Milton
Morris Montgomery

SEVENTH GRADE

Rabert Maan
Billy Marell
Cannie Mascani
Arlene Mass
William Nicewanger
Judy Nartan
Frances Owen

Larry Parrish
Jahn Paul
Ranald Pelfree
Jahn Perkins
Jayce Perkins
Phyllis Perry
Betty Phillips

Carlagene Plummer
Barbara Parter
Barbara Partteus
Eddie Pawell
Dan Prickett
Duane Pritchard
Edward Raymar

Phillip Reed
Winfield Reed
Barbara Reed
Beverly Reel
Beverly Raberts
David Rabertson
Don Rosemeyer

Harry Rossmoine
Jimmy Russell
Frances Rutherford
Bill Sare
Marilyn Schaekel
Roy Schaekel
James Schaffer

Harald Schmidt
Bill Schmitt
Ranald Schmitt
Paul Scatt
Pat Seacat
Richard Shank
LaVonne Shaub

Harald Shaw
Christine Shepherd

Michael Sink
Sharan Smith
Caral Smaat
James E. Spilker
James W. Spilker
Arthur Staffard
Jahnny Staples

Jahn St. Clair
Tracy Stevens
Danna Stewart
Naah Stadghill
Betty Stane
Billy Sulgrave
Ray Swinefard

Charles Talbatt
Sharan Tarplee
Patty Taylor
Rabert Thamas
Phyllis Tielking
Pamela Talsan
Bannie Townsend

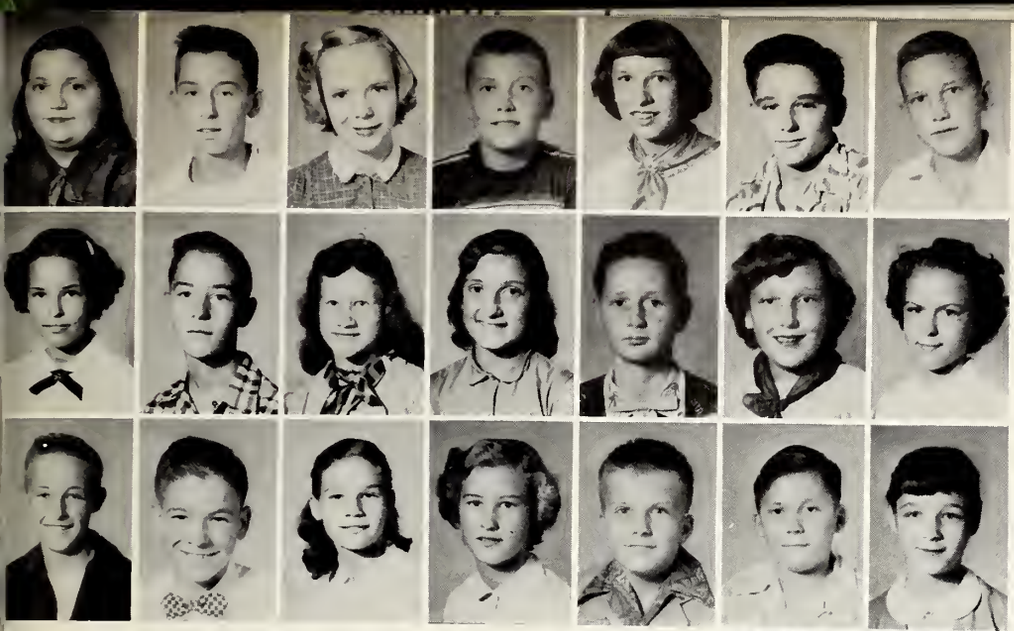

SEVENTH GRADE

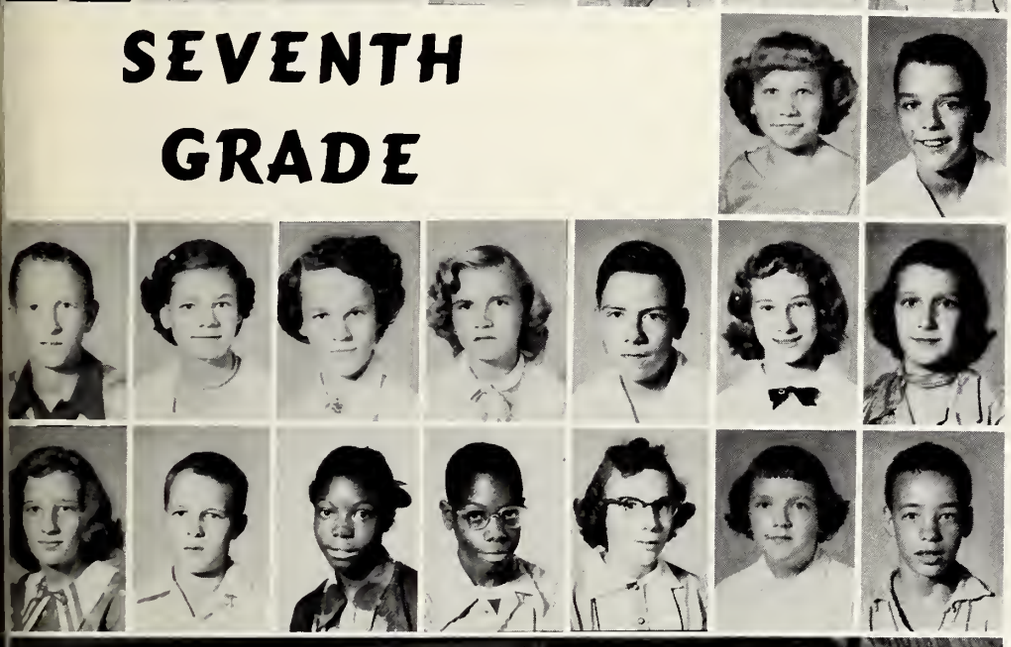

Lois Troncin
Michael Tucker
Helen Turner
Larry Tutterrow
Charlene Uppfalt
Larry Utter
William Vail

Nancy Vincent
David Waddell
Virginia Wadsworth
Linda Webber
David Weber
Peggy Weddell
LeRose Westall

Gary Wetherald
Jack White
Jeanne Wierman
Donna Wilcoxon
Gilbert Wilkinson
Dennis Williams
Barbara Wilson

Katherine Wilson
John Wimmer

Merle Wimpsett
Marilyn Winings
Carolyn Witte
Diane Wolfe
Lyman Wood
Suzy Woodward
Sandra Wotring

Patty Wray
Jim Writt
Rosetta Yelladay
William Yelladay
Judy York
Margaret Yotter
Carl Zachary

Just leaving the school bus and headed toward the school are *(left to right)* Janet Foy, Bonnie Townsend, Mike Johnson, Pat Seacat, and Leotta Mayo. Still waiting to alight are Pamela Tolson and Sharon Longest, on the first step, and Phyllis Tielking and Joy Ludwig on the second step.

Photo Exhibit To be Seen in Library

An exhibition of sixty pictures, from the Seventh Annual National High School Photographic Awards contest in 1952, will be on display in the library from February 15 to March 1.

This exhibit is sponsored by the Quill and

Mr. & Mrs.

Royalty reigned over Wa
Central's recent Christmas d
the "Candy Cane Capers,"
in the school's gymn
Crowned in a Christmas
phere topped off with la
dy cane decorations were
Mrs. Santa Claus.
Chosen for their serv
school by ticket

to the grading system at the card.

2 To give the teachers more space in which to make remarks about the students' work and grade.

This card serves for one semester and has space for each of the three six-week periods, absences, scores on comprehensive tests and a final semester mark.

The grading system at Warren has also been simplified. The numerals 1, 2 and 3 are used instead of the customary A, B or C. The numerals indicate the effort put forth in class, quality of work and punctuality of attendance record. Three

C Convocation

Warren Central students re-
ly heard Wayne Murphy, a
arch specialist for the Na-
American Legion, speak
ist Communism during the

INS CAKE BAKIN
ONTEST AT HOP

Officers Elected —By Warren FHA

In the recent elections of this year's officers in the Warren Central chapter of the Future Homemakers of America, Judy Atkinson, junior, was chosen dent. Mary Wright, elected to the dent;

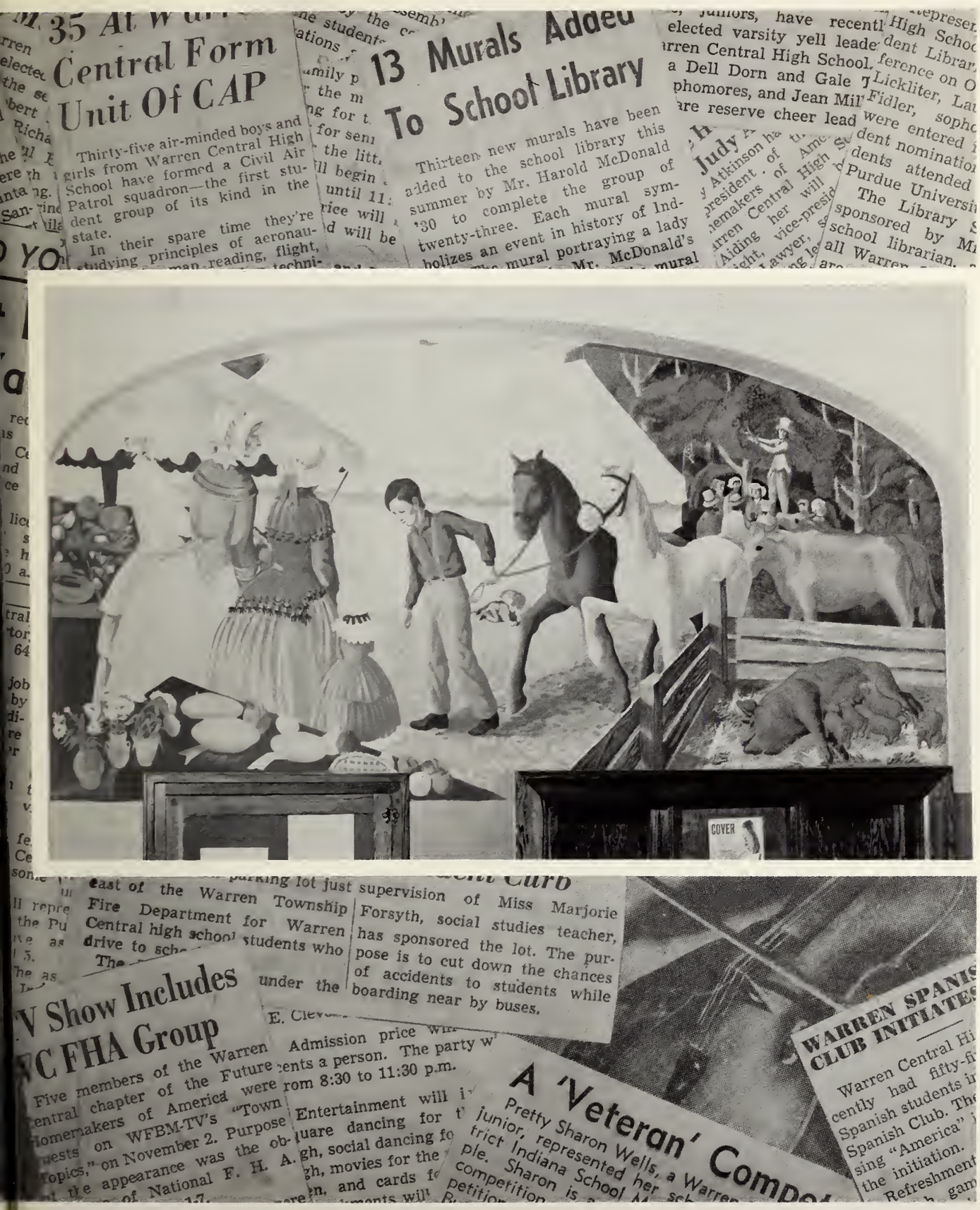
Central Form
Unit Of CAP
Thirty-five air-minded boys and girls from Warren Central High School have formed a Civil Air Patrol squadron—the first student group of its kind in the state.
In their spare time they're studying principles of aeronau-
13 Murals Added
To School Library
Thirteen new murals have been added to the school library this summer by Mr. Harold McDonald '30 to complete the group of twenty-three. Each mural symbolizes an event in history of Ind-
COVER
supervision of Miss Marjorie Forsyth, social studies teacher, has sponsored the lot. The purpose is to cut down the chances of accidents to students while boarding near by buses.
Fire Department for Warren Central high school students who
Show Includes
FHA Group
Five members of the Warren
Admission price
Entertainment will
A 'Veteran' Compo
Pretty Sharon Wells, a Warren
junior, represented her
WARREN SPANIS
CLUB INITIATES
Warren Central Hi
cently had fifty-fi
Spanish students i
Spanish Club. The
sing "America"
the initiation.
Refreshment

STUDENT'S FACES EXPRESS JOY IN...

SCHOOL LIFE

ADMINISTRATION

MR. C. E. EASH, PRINCIPAL

Probably more than any other individual, Mr. C. E. Eash has guided the growth and development of this, the largest six-year high school in the state, since the school's beginning in 1924. Respected alike by parents and professional groups far and wide, he has demonstrated time and again the sincerity, patience, and leadership qualities for which he is so well known to both students and teachers.

Through his stabilizing influence we have prospered.

This face is a familiar one to all of us. As dean of girls MRS. HAROLD E. RODDEN has given generously of her time and talents to Warren for twenty-nine years. She is also in charge of the school cafeteria.

HELPING HANDS

MR. RALPH W. CLEVENGER, here at his usual post in the cafeteria, is always ready to give a helping hand to any student in filling the capacity of dean of boys. During his eighteen years at Warren he has served thirteen years as basketball coach.

The Natianal Beto Club afficers were *(left ta right)* Coralyn Callins, pres.; Manteen Jahnson, vice pres.; Marilyn Redman, sec.; Jeannie Miller, treas.; Judy Atkinsan and Coral Sue Johnsan, sgts.-at-arms; and Gerri Sorensen, chaploin.

GIRLS' CLUBS ENCOURAGE LEADERSHIP

The Worrenette Council cansists of *(left ta right)* Danno Myers, Janice Marshall, Jaonne Sykes, and Luclare Stuort.

This was the first year that the National Beta Club and Warrenette Council have existed at our school. The intangible part of these organizations is to promote the ideals of honesty, service, and leadership among high school students. The tangible activities were the annual Mother and Daughter Tea and the sending of the Beta Club officers to the National Beta Convention in Louisville, Kentucky. Mrs. H. E. Rodden sponsors both groups.

The school's two Hi-Y chapters, the Alpha group sponsored by Mr. Ralph W. Clevenger, and the Beta group sponsored by Mr. I. E. Dinn, worked for the benefit of the school and community. Participation in the United Nations mock assembly and presenting various religious programs, the clubs also sponsored several concessions at many after-school events for the general school fund. (*Left to right*) the officers of the Beta Club were Larry Grabhorn, *pres.;* Ronnie Hartman, *vice-pres.;* David Oertel, *chaplain;* Fred Horsley, *sec.;* and Don Emrich, *treas.*

FOR THE SCHOOL AND COMMUNITY

The officers of the Alpha Hi-Y were *(left to right)* Bob Andersan, *pres.;* Eddie Arnald, *vice-pres.;* Keith Brattain, *sec.;* Kent Holdren, *treas.;* and Eddy Depasitar, *chaplain.*

(Left to right) Mrs. Maude Siebert and Miss June Robertson are putting the students' clay into the kiln to harden for further use. Mrs. Siebert taught art and advanced art; Miss Robertson taught home arts and seventh-grade art.

Working on a poster for the trip to the St. Louis game are members of the art class. *(Left to right)* Ruth Folkening, Keith Stites, Wanda Ransom, Dick Danner, Loretta Richardson, and Harry Hurt.

ARTISTS ARE INDISPENSABLE

The designing of posters, decorating for dances or any other art requirements for special functions were the duties of the Art Service League. *(Left to right)* Joyce Foreman, Beverly Wells, Joan Ross, and Ralph McMinn. Miss Robertson was the sponsor.

Stressing accuracy were *(front row)* Sarah Pitt, Barbara McConnell, Herb Pruett, Barbara McMinn; *(back row)* Joyce Foreman, Vernice Schaekel, and Helen Hughes, all members of the Accuracy Club.

TO MAKE A LIVING

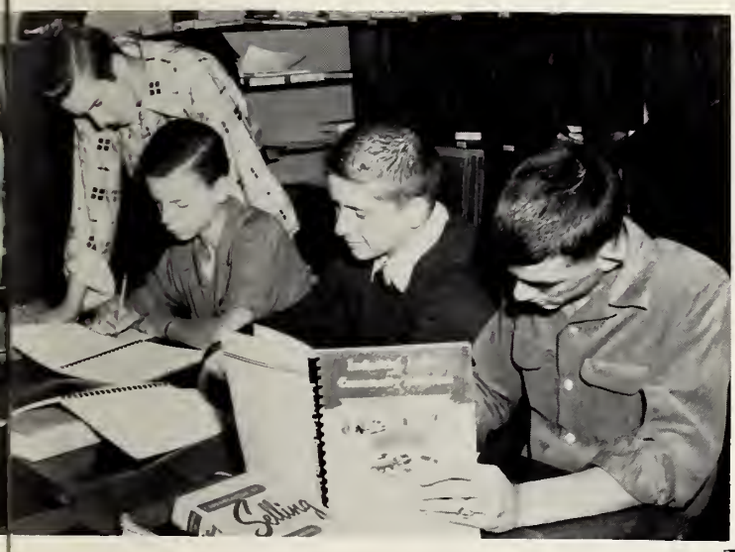

Seniors Dalton Smith, Charles Wagner, Gerald Boren, and Ralph Easterday worked diligently learning about retailing and selling. This class was offered to any student who had reached the age of 16.

Instructors in commerce were *(clockwise, lower left)* Mrs. Lola Hanger, beginning typing; Mr. Harold Freeland, diversified education, and retailing and selling; Mr. Edward C. Baldwin, business math and bookkeeping; and Miss Lokile Hicks, shorthand and advanced typing.

Instructors in the Industrial Arts Department this year were *(left to right)* Mr. John Porter, metal shop, Mr. Clyde Spears, printing, Mr. Don T. Connerley, drafting, and Mr. John Herkless, woodworking.

Future architects *(left to right)* Van Jackson, Tic Crofts, and Larry Holden, set to work on a problem in drafting.

INDUSTRIAL ARTS DEVELOP SKILLS

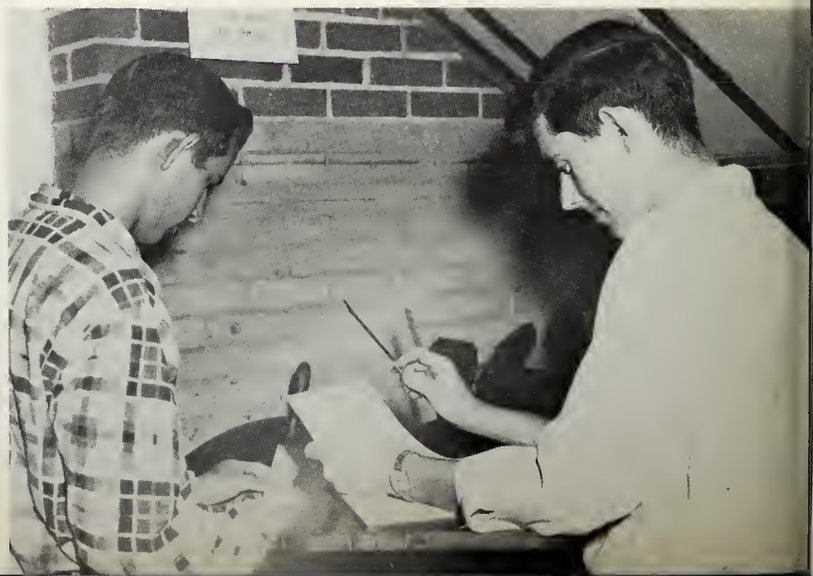

(Left to right) Jim Hatcher and Don Rogers proofread to check against any errors in a job by the school's print shop. Among the countless jobs are programs and invitations to school functions as well as official forms for the township.

The Future Homemakers, under the guidance of Mrs. Wanda Beeson, are enjoying the home-made toys that were one of their projects for the year.

The officers of the Future Homemokers were *(left to right)* Judy Atkinson, *pres.*, Mory Wright, *vice-pres.;* Doryl Smith, *historian;* Dawn Veteto, *parliamentorion,* Borboro McConnell, *treas.;* Verdith Lowyer, *sec.;* Judy Cooley, *song leoder;* ond Glorio Carter, *reporter.*

Miss Henrietta Bixler and Mrs. Wanda Beeson are exchanging comments on a piece of print material. Both are instructors of home economics.

TO MAKE A HOME

The Junior Leaders are sponsored by Mrs. Wanda Beeson. These girls participated in the Warren Township Achievement Awards program. They were also the leaders in the organization, planning and carrying out of 4-H club activities. They are *(left to right)* Karen Schweir, Barbara Merkle, Mary Wright, Donna Myers, and Jayne Edwards.

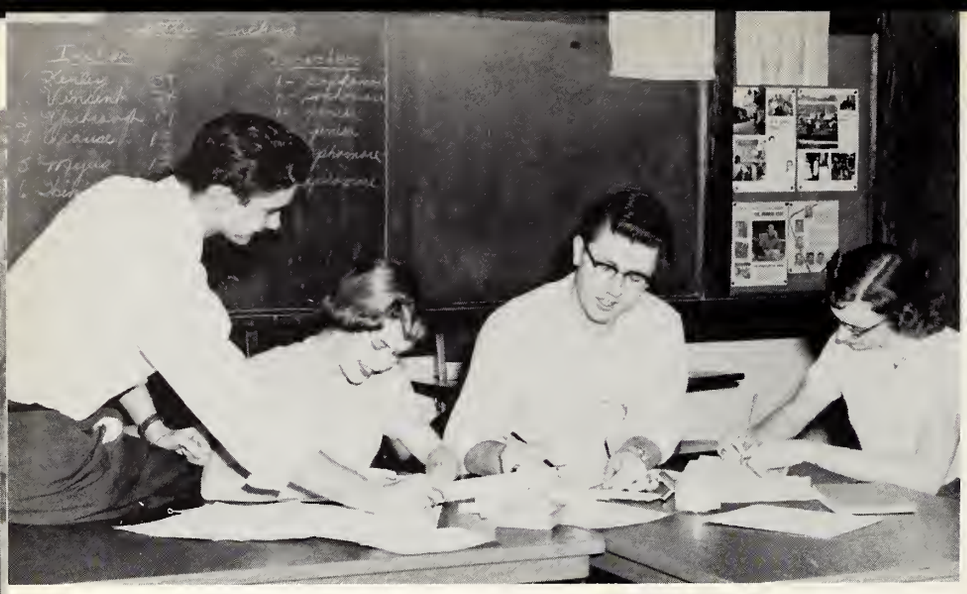

To send school news to the city and county newspapers was the purpose of the news bureau staff. Staff members under the advising of Mr. Kesler were Keith Brattain, *manager;* Gloria Carter, Jimmie Ray, and Mary Wright. Sally Knuckles (not pictured) served on the staff the first semester.

Officers of the local chapter of Quill and Scroll, honorary organization for high school journalism students, were Jack Reasor, *pres.;* Carol Sue Johnson, *vice-pres.;* and Sharon Marshall, *sec.-treas.* Sponsor of the club was Mr. Kesler. The local chapter was responsible for the tenth annual Public Relations Banquet and the National Scholastic Press picture salon.

GOOD ENGLISH ACHIEVED

Five members of the English Department are discussing a latest novel. They are *(clockwise from front left of table)* Miss Mollie Ward, eighth grade English; Mr. Herrick H. Kesler, journalism; Mrs. Donna English, tenth grade English; Miss Bessie Helmbock, eighth grade reading, and Mrs. Mary Dove, eleventh grade English.

Owl Roost

The Roost bulges at the seams with *(left to right)* S. Knuckles, C. Johnson, F. Aldrich, M. Robertson, M. Strodtman, P. Brier, S. Marshall, J. Cooley, J. Drew, A. Sanders, G. Carter, S. Phillips, J. Reasor, and P. Reilly.

1954 OWL STAFF

Editor-in-Chief—Sharon Marshall

Editorial Division

Managing Editor.....Carol Sue Johnson
Page-One Editor.....Sally Knuckles
Feature Editor.....Patty Brier
Page-Three Editor.....Jerry Drew
Sports Editor.....Jack Reasor
Sports Writer.....Alan Sanders
Reporters.....Sandy Phillips
Myrna Robertson
Head Proofreader.....Donna Long
Exchange Agent.....Gloria Carter
Librarian.....Phyllis Reilly
Advisory Board.....Mrs. C. E. Eash
Mrs. H. E. Rodden
Mr. Ralph Clevenger
Mr. George Keever

Business Division

Advertising Manager.....Marilyn Strodtman
Advertising Solicitor.....Judy Cooley
Distribution Manager.....Fran Aldrich
Auditor.....Carolyn Collins

Publications Adviser—Herrick H. Kesler

S. Marshall and C. Johnson

...THROUGH WRITING...

Approaching the mid-winter deadline for the new yearbook were *(left to right, sitting)* Aldrich, Reasor, Redman, Voyles, McCrory, Brunke, Wimmer, *(standing)* Ray, Sorensen, Wells, Stuart, Pyritz, Parker, and Doty.

1954 WIGWAM STAFF

Editor-in-Chief—Jimmie Ray

Editorial Division

Associate Editor.....Gerri Sorensen
School-Life Editor.....Marilyn Redman
Senior Editor.....Carolyn Collins
Underclassman Editor.....Catherine Fisher
Associate Underclassman Editor.....Judy Parker
Sports Editor.....Jack Reasor
Feature Editor.....Sharon Voyles
Teacher Editor.....Fran Aldrich
Assistant School-Life Editor.....Caroline Doty
Photographers.....Dave McClure, Charles Lehr, Paul Wright
Artist.....Harry Hurt

Business Division

Advertising Manager.....Nancy Stuart
Sales Manager, Solicitor.....Anne Brunke
Auditor.....Beverly Wimmer
Subscriptions Manager.....Diann Pyritz
Advertising Solicitors.....Beverly Wells, Judy Updike, Sandra McCrory

Publications Adviser—Herrick H. Kesler

G. Sorensen and J. Ray

...THROUGH READING...

Here Clarence, played by Douglas Powell, and John, played by Bill Vincent, enact a scene in the second act of the Dramatics Club's presentation of "Life With Father."

...THROUGH SPEAKING

Rounding out the English Department are *(front row)* Mrs. Vera Petersen, seventh grade English; Mrs. Harriett Clark, eighth grade; Miss Florence Caldwell, seventh grade. *(Second row)* Mr. Leon Thompson, ninth grade English; Mrs. Eleanore Brown, ninth grade; Mrs. Lola Pence, eleventh and twelfth grade English and speech.

Enjoying refreshments after a rehearsal are the Dramatics Club officers. *(Left to right)* Sandra McCrory, *pres.*, Carolyn Collins, *sec.*, Catherine Ball, *vice-pres.*, and Fred Fouch, *treas.*

Quite intent on their assignment were these Latin I students *(left to right)* John Kester, Joyce Hickman, Ramona Baker, Gary Gray, and Allan Litz.

Miss Cleo Kinnison and Mrs. Lourene Dodson were the teachers of foreign languages. Miss Kinnison has classes of first- and second-year Latin; Mrs. Dodson teaches first- and second-year Spanish.

LATINA ET ESPANOL' RATE HIGH

Second-year Spanish students and officers of the Spanish Club were *(front row)* Allison Fox, Beverly Wells, Barry Wheeler; *(second row)* Wanda Witcher, Ruth Moore, and Charles Lehr. The club was sponsored by Mrs. Dodson.

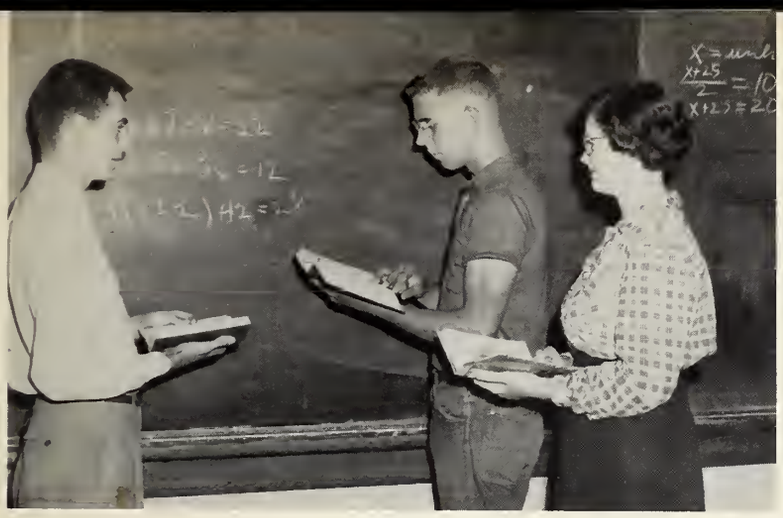

While Dale Mayhall waits eagerly, John Sare and Allison Fox try to find a way in which the problem was solved in Algebra III.

Mr. Hamilton writes a formula as attention is focused on the board. *(Front row, left to right)* David Cole, Frank Crinks, and Bruce Miller; *(second row)* Judy Albus, Owen Keen, Richard Williams, and Richard McClure; *(third row)* Allan Litz, Phyllis Riley, and Phyllis Totten.

MATH—ANOTHER CHALLENGE

If one looks closely, he will notice that Mr. Paul Hamilton and Mr. Elmer Patten × Mr. I. E. Dunn = Mr. John Turner and Mr. S. E. Cooper. Mr. Hamilton taught geometry; Mr. Patten, eighth grade math; Mr. Dinn, algebra; Mr. Turner, seventh grade math; and Mr. Cooper, algebra.

FRONT ROW: *(Left to right)* M. Rogers, D. Sogen, J. Webber, C. Free, C. Boll, J. Koch, R. Doughty, C. Edwords, G. Sprunger, S. Hordwick, P. Cordrey, R. Perkinson, C. Johnson, G. Tobios, P. Ault, J. Cooley, ond Mrs. Betty Fowler.

SECOND ROW: *(Left to right)* J. Woempner, J. Piel, P. Scheid, B. Wimmer, J. Underwood, D. Scotten, M. Prickett, D. Armitoge, B. McMinn, D. Myers, C. Collins, D. Pough, F. Hoppes, M. Hoymoker, ond W. Coudell.

THIRD ROW: *(Left to right)* D. Prince, K. Stites, B. Miller, D. Kossen, B. Welling, G. Porter, T. Wetherold, A. Cole, H. Snyder, E. Moulis, ond R. Willioms.

BACK ROW: *(Left to right)* M. Swem, J. Doke, R. Arnold, R. Virt, D. Oertel, R. Toylor, D. Wolton, R. Crumbo, A. Burt, G. VonSpreckleson, H. Boren, D. Holey, ond L. Brothers.

The accompanist was Sharon Wells. Directed by Mrs. Betty Fowler, the Choir performed at several programs for the student body.

VOICES ROUND OUT PROGRAM

(Left to right) Mr. Cecil Havens, band; Mrs. Betty Fowler, vocal groups; Mr. L. H. Snavely, orchestra; and Mrs. Thelma Creech, junior orchestra, form their own ensemble during a free period from their classes.

FRONT ROW: *(Left ta right)* J. Bright, N. Stevens, S. Perkins, B. Gibson, R. Rigney, K. Combs, J. Stradtman, A. Stike, M. McPhersan.

SECOND ROW: Mrs. Betty Fawler, S. Brunke, L. Yelladay, M. Thompsan, B. Clygenpeel, V. Yelladay, J. Ramsey, M. Sandlin, D. Dicks, R. Caudell.

THIRD ROW: P. Edmunds, C. Hines, R. Waad, M. Jarvis, J. Pawell, M. Dillman, D. Smith, E. Wilson, P. Koch.

BACK ROW: K. Grabhorn, F. Steinkamp, A. Hemphling, R. Tidd, B. Edingtan, D. Terry, J. Chisman, J. Underwaod.

The Girls' Concert Club has sung at several of the school musical programs. Accompanist for the group was Dawn Veteto. They were under the direction of Mrs. Betty Fowler.

CHOIRS SHOW VOCAL TALENTS

Members of this year's Junior Choir with accompanist Gyneth Sprunger were:

FRONT ROW: *(Left ta right)* Mrs. Betty Fowler, D. Stuvel, C. Loux, J. Albus, J. Henke, J. Calemon, P. Emry, P. Beck, L. Bornard, J. Howard, C. Brummett, M. Davis.

SECOND ROW: B. Runyon, S. Osbarne, M. Irwin, S. Cox, S. Wilkersan, J. Wyott, J. Staugh, S. Farley, J. Burnley, S. Romons, L. McDanald, I. Theabald.

THIRD ROW: D. Gardner, R. Harris, W. Terry, J. Beaty, R. Gatewaad, B. Weesner, J. Bruhn, F. Brewer.

BACK ROW: B. Strobel, R. Askren, M. Shircliff, B. French, B. Kidd, B. Ostheimer, B. Darosett, B. Janes, D. Myer.

Members of the Band Council were *(left to right)* Fred Cutler, Margie Askren, Judy Miller, and Caroline Doty.

The Orchestra Council consisted of *(left to right)* Danny Simmerman, Dawn Veteto, John Britt, Sara Carter, Forrest Simmerman, and Pat Ault. These representative groups made decisions and plans concerning band and orchestra activities.

INSTRUMENTAL GROUPS HARMONIZE

The band and majorettes, under the direction of Mr. Cecil Havens, performed at home basketball games and football games. Members this year were:

FRONT: P. Brier.

SECOND ROW: *(Left to right)* S. Perkins, D. Scotten, N. Stevens, N. Revenaugh, P. Doorne, M. Thompson, and H. Privette.

THIRD ROW: *(Left to right)* L. Stevens, M. Gamble, S. McClarren, C. Plummer, G. Erickson, K. Sorensen, D. Bell, J. Spilker, J. Rusche, G. Ruble, J. Maedo, K. McCullough, B. Wood, E. Doty, J. Redmyer, and D. Wolfe.

FOURTH ROW: *(Left to right)* P. Hannah, C. Castleman, B. Shewmon, M. Askren, D. Keeling, F. Urboin, D. Haley, N. Metcalf, J. Schutt, D. Mayhall, E. Procter, B. Hensley, M. Koehring, B. Procter, C. Doty, J. Miller, J. Writt, P. Totten, and R. Jones.

BACK ROW: *(Left to right)* P. Brown, C. McGahon, J. Foy, D. Christmon, J. Hardesty, R. Stiver, N. Updike, C. Michel, R. Jensen, D. Krentler, Mr. Cecil Hovens, F. Boynton, J. Little, F. Cutler, T. Anderson, J. Snodgrass, T. Clay, G. Groy, D. Cole, J. Voyles, and A. Murray.

The orchestra lent its talents in the all-school play; they participated in a concert in February, played in the Mid-State Concert at Southport in March, and played at the Mothers' Valentine Tea in February. Members were:

FRONT ROW: L. Palmer, T. O'Neill, F. Simmerman, P. Bittle, P. Cordrey, R. Randall, D. Smith.

SECOND ROW: D. Veteto, S. Jegen, L. Smith, C. Daty, T. Anderson, C. Michel, R. Stiver, M. Askren, C. Castleman, D. Keeling, M. Dearinger, S. Carter, M. Hinshaw, and F. Underwaad.

THIRD ROW: C. McGahan, A. Murray, M. Kaehring, J. Cutler, R. Jensen, J. Miller, E. Practer, D. Mayhall, D. Haley.

STANDING: Mr. L. H. Snavely, P. Totten, N. Updike, D. Krentler, J. Britt, and L. Simmerman.

TALENTS EXHIBITED BY MUSIC GROUPS

These happy faces are the Madrigal singers who were very busy this year. They gave thirty programs in the first semester alone. Members were *(left to right)* Bruce Miller, bass; Sharon Wells, soprano; Bob Welling, bass; Penny Scheid, soprano; David Oertel, baritone; Carolyn Collins, alto; Allen Cole, tenor; Catherine Ball, mezzo soprano; Howard Snyder, tenor; and Gale Tobias, alto.

Charles Lehr poses Barbara McMinn for school photographers *(left to right)* Myron Koehring, Dave McClure, Kenny Sorensen and Paul Wright. They are also members of the Owl and Wigwam staffs, and without their support, the publications of our school would not be as interesting. In addition, they do some work for elementary schools in the township.

Exploring the field of science are the officers of the Science Club, Tom Nichols, *vice-pres.;* Dave McClure, *pres.;* and Jack Reasor, *reporter.* The project of the Science Club this year was a tesla coil, a device which as one of its many uses generates static electricity.

SCIENCE SEEKS TRUTH

Instructors of the science courses were *(left to right)* Mr. George Keever, chemistry; Mr. Rolland Sprunger, eighth grade science; Mrs. Elizabeth Middleton, biology; Mr. Howard Noe, practical science and physics.

Even though there are holes in the net, they didn't interfere with this gym class' game of volleyball. The girls also played basketball, baseball, badminton, and gymnastics in their spare time.

PHYSICAL NEEDS FULFILLED

Physical education teachers enjoyed a ping pong demonstration. They were *(left to right)* Mr. Robert Meyer, baseball coach and assistant football and basketball coach; Mr. William Glesing, track coach; Mr. Herman Nolte, intramural basketball sponsor and freshman football coach; Mrs. Barbara Huston, girls' physical education; Mr. Vaughn Wood, athletic director, football coach, freshman basketball and track coach; Mr. Howard Sutherland, eighth-grade basketball coach; Mrs. Edna Hurst, girls' health; and Mr. Carl Braden, basketball and golf coach.

The Girls' Athletic Association, sponsored by Mrs. Barbara Huston, entered into various sports throughout the year. Basketball, being one of their favorite sports, is practiced by the officers. *(Left to right)* Joan Smith, *pres.;* Ruth Jensen, *vice-pres.;* Carolyn Michel, *sec.;* and Carol Boyer, *treas.*

Taking advantage of the library's abundant reference material are Bob Ostheimer, Joyce Brannen, and Bill Weesner.

Doris Arnold, *pres.;* Doris Lickliter, *treas.;* and Doris Gray, *vice-pres.,* were the officers of the Library Science Club, under the direction of Mrs. Mary Davis, school librarian.

LIBRARY OFFERS STUDY ADVANTAGES

This was the first year at Warren Central for Mrs. Mary Davis, *librarian.* Being in charge of the library science students was but one of her many duties.

Senior government students *(left to right)* Mary Clark, Ruth Moore, Jim Wright, Ronald Stoner, Donna Armitage, Larry Smith, and Virginia Highwood prepare for their future as citizens.

(Left to right) Carol O'Haver, Carol Redman, Jim Walter, and Dick Prince brush up for that U. S. History test.

PREPARING THE FUTURE CITIZEN

Reviewing the news of the day were Mr. Fred Pierpont, senior government and economics; Mrs. Louise Riser, junior U. S. History; Mr. Russell Gladden, seventh and eighth grade history; and Miss Marjorie Forsyth, junior U. S. History.

Completing plans for the next meeting of the Upper Student Council were the officers *(left to right)* Carolyn Michel, *sec.;* Gerri Sorensen, *pres.;* Anne Brunke, *treas.;* and Judy Updike, *vice-pres.* Mr. Paul Hamilton was faculty sponsor.

Also sponsored by Mr. Hamilton, the Lower Student Council was organized similar to the Upper Council. Representatives were from the seventh and eighth grades. Officers were, Bill Chevalier, *sec.;* Jerry Fink, *vice-pres.;* Cynthia McGahan, *pres.;* and Linda Palmer, *treas.*

COUNCILS REPRESENT STUDENTS

Sock hops following several home games were sponsored by the Upper Council. Well attended, these affairs were always eagerly awaited by Warren Central fans. Here the bunny hop was led by cheerleaders Gerri Sorensen and Donna Armitage.

To promote fine character and leadership is the purpose of the Junior Honor Society. This year's officers were *(left to right)* Donna Myers, *pres.;* Janice Marshall, *vice-pres.;* Gyneth Sprunger, *sec.;* and Billie Fisher, *treas.;* under the sponsorship of Mr. S. Edwin Cooper. Main project of the group was the selling of U. S. Savings Stamps and Bonds.

SOCIETIES RECOGNIZE HONOR STUDENTS

Officers of the Senior Honor Society were *(left to right)* Judy Parker, *pres.;* Tom Nichols, *vice-pres.;* Marilyn Redman, *sec.;* and Bob Anderson, *treas.* The purpose of this organization is to recognize the honor students. Membership is based upon character, service, scholastic standing, and leadership. The organization is composed of both junior and senior students. Mr. Fred Pierpont was the sponsor.

Officers of the Senior Hi-C Club were *(left to right)* Judy Cooley, *pres.;* Alan Litz, *vice-pres.;* Sharon Binnion, *sec.;* and Richard Davis, *treas.*

This organization, sponsored by Miss Kinnison, provides religious opportunities to sophomores, juniors, and seniors.

The officers of the Junior Hi-C Club were *(left to right)* Nikki Byard, *vice-pres.;* Dorothy Robertson, *sec.;* David Martin, *treas.;* and Jerry Voyles, *pres.*

One of their outstanding projects was the Christmas favors and Christmas carols presented to the Pleasantview Rest Home. The club's sponsor was Mr. Snavely.

SERVICE GROUPS BUILD CHARACTER

The officers of the Sunshine Club, sponsored by Mrs. Middleton, were *(left to right)* Stevie Brunke, *pres.;* Dorothy Robertson, *vice-pres.;* Nikki Byard, *rec. sec.;* Margie Sandlin, *cor sec.;* and Linda Fitch, *treas.*

The goal of the club is expressed in its title.

The bus captains for the past year were *(front row, left to right)* Barry Wheeler, Bill Revenaugh, Richard Rockwell, William Harshbarger, James Burris, Larry Wendel, Elbert McConnell, John Henry, and Keith Stites. *(Back row, left to right)* Don Christman, Roger Avrell, Ruth Jensen, Joyce Nelson, Caroline Doty, Lourey Sutherland, Steve Gustin, Harold Mooreland, and Clinton Pierson.

NEEDS GROW WITH TRAFFIC

To the Drivers Club, sponsored by Miss Marjorie Forsyth, came the task of helping to make the school and community safer through a more intelligent approach to the responsibilities of driving. The club improved the parking lot and the traffic on the school campus. The officers were Tom Nichols, *(driving) pres.;* Don Crouse, *safety director;* Marilyn Redman, *sec.;* and Riley Wilcoxen, *judge.*

To make plans for senior projects and activities was the purpose of the Senior Council, sponsored by Mr. Fred Pierpont. Representing the senior class were *(left to right)* Helen Horton, Carol Sue Johnson, Clara Free, Marilyn Redman, Sharon Marshall, Gerri Sorensen, Judy Parker, Tom Nichols, Ronald Stoner, Paul Heckart, Bob Anderson, and Bill South.

GROUPS ENDEAVOR TO SERVE

Civil Air Patrol cadets present at the cutting of the anniversary cake in commemorating the Fiftieth Anniversary of Flight following an all school convocation were Cadets Sgt. Myron Koehring; Pvt. Margaret Wimmer; 1st Lt. Dick McClure; Kay Grabhorn; Capt. Barry Wheeler, commanding officer; 1st Sgt. Joan Ross, chaplain; and Pvt. Anita Scott.

One of the projects of the Jr. Red Cross was the filling of gift boxes to send overseas. Working on this project are *(left to right)* Jayne Edwards, Judy Albus, Sharon Voyles, Jane Ross, and Ed Lechner.

The Spring Dance, which is an annual affair, was attended by these couples. *(Left to right)* Kenny Pennington, Linda Hoff, Ray Bussell, Jeannie Miller, Manning Pierce, Donna Clark, Carolyn Combs, and Fred Horsley. The dance was sponsored by National Beta and Alpha Hi-Y Clubs.

HIGHLIGHTS OF SOCIAL EVENTS

Getting everything ready for the annual Warrenette Valentine Tea are *(left to right)* Carol Sue Johnson, Sandra McCrory, and Mary Rose Warren.

The tea was attended by the members of the Warrenette and National Beta Clubs, and their mothers.

Autumn Jamboree was the name selected for the fall party. This dance was sponsored by the Alpha Hi-Y and National Beta Club. Tech's dance band played in the gym for ballroom dancing, while Country Cousin Chickie provided square dance accompaniment.

(Above) All aboard, gang, for the Warren Central Special to the East St. Louis game! Four-hundred loyal students, alumni, teachers, and parents accompanied the football team.

(Left) The lunch, provided by the school, was enjoyed by all who went to East St. Louis.

EAST ST. LOUIS, HERE WE COME!

On the way home there was need for relaxation. Here Ed Arnold, Kay Grabhorn, and Vincent Wilkerson enjoy a game of cards. Although Warren was defeated, countless fine reports favored another such trip next year.

For the third consecutive year the school participated in the WIRE—Star's annual Quiz-Em-on-the-Air. Jimmie Ray, *(far left)* was the school newscaster for the program. Members of the team were *(left to right)* John Sare, Tom Nichols *(not pictured)*, Caroline Doty, and Mary Wright *(standing)*. Charlie Brockman *(standing)* was quizmaster.

The enthusiasm of the crowd grew as they cheered the team. Warren was the first team to score against tough East St. Louis this season.

LENDING TALENT, SUPPORT, MONEY

Fred Cutler received Verdith Lawyer's contribution to the annual Hi-Y Mile of Dimes. This was just one of the many service activities sponsored by the Hi-Y.

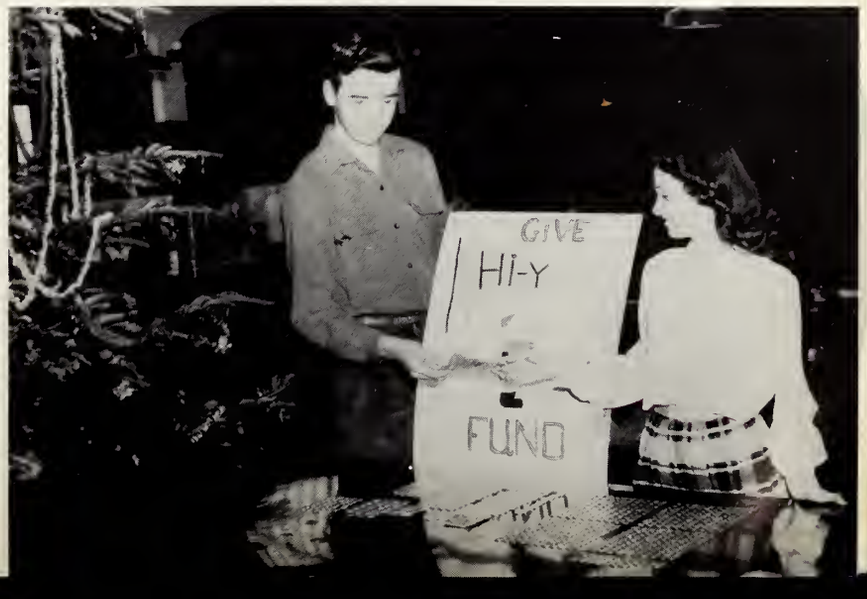

ROYALTY REIGNS

MISS BEVERLY ANN WELLS
FOOTBALL QUEEN

Warren Central football fans selected Beverly Wells as their 1953 Football Queen, crowned before the Warren Central-Franklin Township game.

MISS JUDITH ANNE UPDIKE
JAMBOREE QUEEN

Representing Warren Central in the court of royalty of the First Annual County Football Jamboree was Judy Updike.

Mr. and Mrs. Santa Claus, Donna Armitage and Harvey Hodgins, seniors, reigned over the festivities.

DANCE HIGHLIGHTS CHRISTMAS SEASON

Couples whirled to the rhythms of the Tech Rhythmaires at the Candy Cane Capers.

Juniors Gloria Lazo, Margie Strickler, and Polly Doorne display their talents in a home arts class.

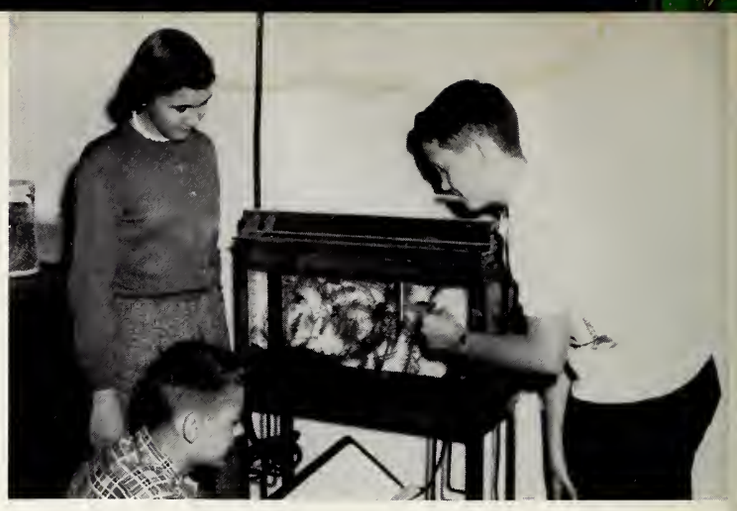

Studying the habits of marine life in a biology class are freshmen John Beaty (*left*), Joyce Parks, and Richard Gardner.

ACTIVITIES

(*Left*) Enjoying lunch, including entertainment by Don Crouse (*left*), are Manning Pierce, Kenny Lester, Jake Gumberts, Bill South, and Keith Stites, all seniors.

(*Below*) Intent upon, and taking notes on a lecture in a practical science class are James Goolsby, junior, and Ronnie Cross, Clara Free, and Joan Ross, seniors.

In "bad shape," Kenny Sorensen is assisted by Danny Everts and Jim Snodgrass in a sophomore safety and health class.

Though Christmas was nearing, classes continued. Here, Jim Schutt and Carolyn Robinson set to work on geometry in Mr. S. Edwin Cooper's class.

(*Left to right*) Shirley Bader, Judy Webber, Catherine Fisher, and Marilyn Rode, were on hand to welcome guests to the annual Home Economics Tea.

ESSENTIAL

Team members (*left to right*) Tom Nichols, Don Crouse, and Mike Writt, relaxed and enjoyed life on the Warren Central Special before pulling into East St. Louis.

The majorettes led off the band during one of several fine shows at half-time at home football games and at the East St. Louis encounter.

This familiar face is that of Mrs. C. E. Eash, who was alwcys on hand to assist students at the school bookstore. She is responsible for the handling of about $150,000 annually.

Mrs. Mary Jane Deer, office receptionist and township clerk, could be depended upon to assist members of the student body and faculty in the countless details of clerical work.

AIDS ESSENTIAL

Mrs. Alma Taylor, school nurse, was the official comforter of the countless aches and pains of the student body. She was on the alert at all times to improve the health conditions at Warren.

Among this year's student cafeteria cashiers were *(left to right)* Nancy Stuart, Anne Brunke, Clara Free and Judy Updike.

Representing the bus drivers for the past year are *(left to right)* Edwin Wiese, Carl Wiese, Alfred Muesing, Kenneth Chappell, Dale Roney, Gordon Rusche, and Glen White.

Others *(not pictured)* were William Shaffer, Kenneth Tatum, Albert Klein, Henry Miers, William Bowman, George Askren, Philip Irwin, Adam Sallee, Theodore Bade and Robert Kissel.

TO SCHOOL

Indispensable in any school are the janitors. Students and faculty members were always able to depend upon the janitors *(left to right)* Mr. Carl Allan, Mr. Charles Page, Mr. John Schumacker, Mr. Ernest Brim, custodian; Mr. Harry Blank, Mr. Ross Burget and Mr. Gus Pantle, to have the building well heated, clean, and in constant repair.

School matrons *(left to right)* Mrs. Mabel Wiese, and Mrs. Zola Brim, finish up a day's work in the school's laundry room in the gymnasium. Both could always be depended upon to have the athletic uniforms clean when needed.

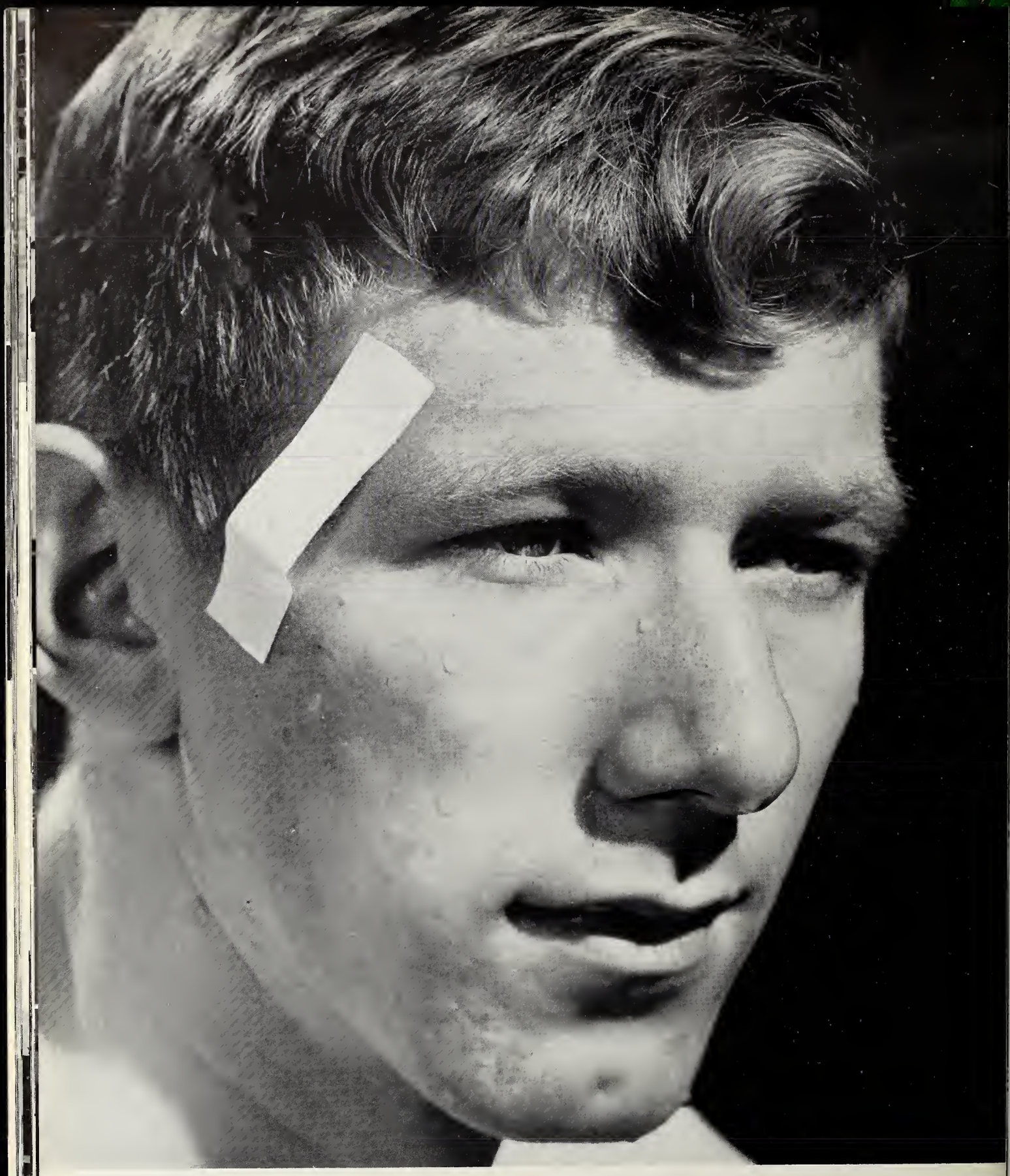

FACES ACCENT DETERMINATION IN...

SPORTS

VARSITY

Mike Writt
HALFBACK

Larry Miller
QUARTERBACK

FOOTBALL

Warren		Opponents
6	Jamboree	0
0	Southport	6
32	Greenfield	13
13	Ben Davis	6
92	Franklin	0
13	Jeffersonville	34
18	Speedway	0
6	Lawrence	7
6	E. St. Louis	34
0	Howe	6

VARSITY

KNEELING: (Left to right) Harvey Hodgin and Jack Preston
STANDING: (Left to right) Fred Horsley and Leslie Vernon

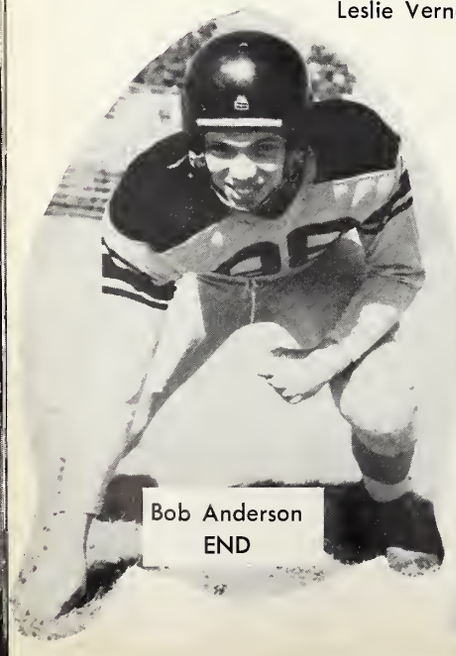

Bob Anderson
END

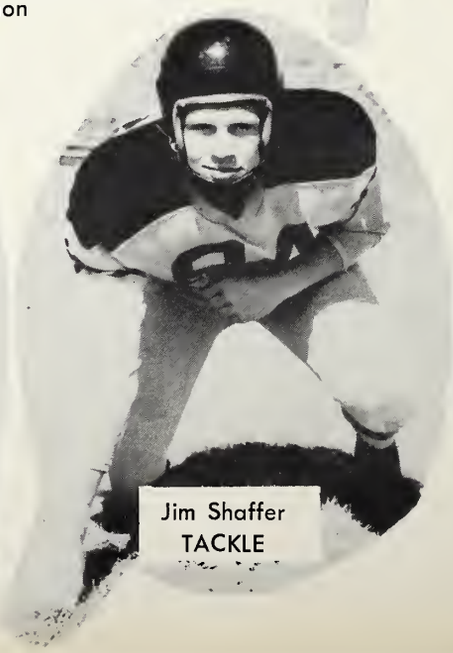

Jim Shaffer
TACKLE

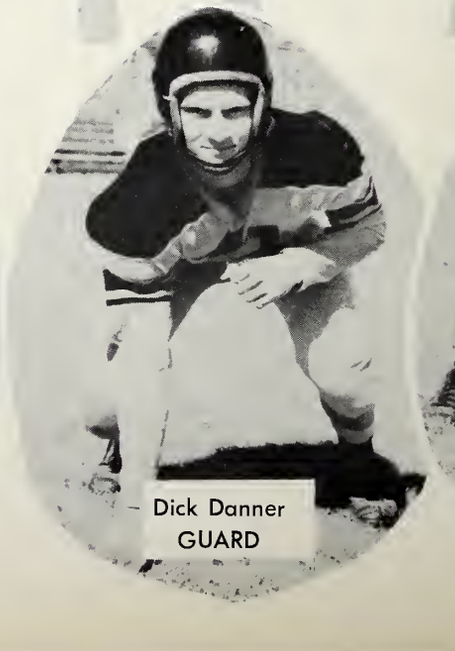

Dick Danner
GUARD

Dave Barksdale
QUARTERBACK

Ed Depositar
HALFBACK

Mac Swem
FULLBACK

FOOTBALL

KNEELING: (Left to right) Don Ramsey and Marvin Hausz
STANDING: (Left to right) Ronnie Hargrove and George Porter

om Nichols
CENTER

Don Crouse
GUARD

Paul Heckart
TACKLE

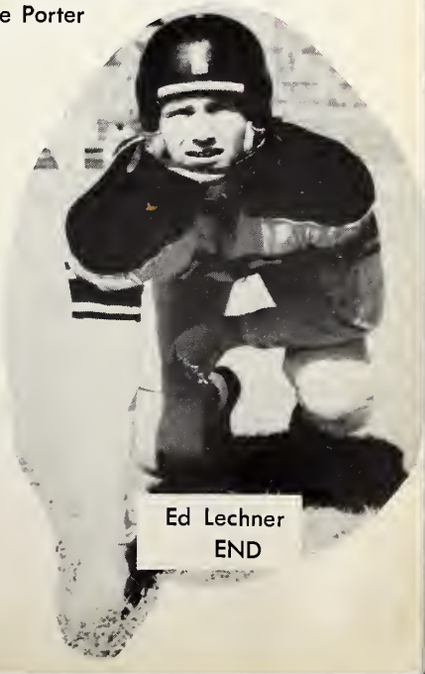

Ed Lechner
END

The football managers were:
FRONT ROW: (Left to right) A. Burt, and H. Hubble
BACK ROW: (Left to right) F. Collier, Holdren, and R. Wood

Vaughn Wood, who has been head coach for eleven years, concentrated on some new plays for the night's game. This was his first year to head the Athletic Department.

ALL-COUNTY

Mike Writt, senior halfback, led county with 87 points.

Bob Anderson, senior, leading scoring end in the county.

Don Crouse, senior guard and co-captain. First team, News only.

Tom Nichols, senior center, most valuable lineman.

Ed Depositar picks up yardage against the Flashes. The Warriors won 92-0.

Mike Writt scoots around end for one of his seven touchdowns against the Flashes.

TO A VICTORY

An unidentified Warren blocker takes out two men and enables Mike to keep going.

Mike Writt picks up three tocklers and a first down in the Howe encounter. The Harnets wan, 6-0.

ACTION

Cooch Wood wotches the last few plays of the Howe tilt. Behind ore Jim Shoffer, Lorry Miller, and George Porter olong side.

"Oh, my oching back," cries Dove Barksdale as he gives a Hawe Hornet a free ride.

Tom Nichols, center, gets into the scoring calumn ogoinst Fronklin Twp. as he runs far the extra paint. The Worriars won, 92-0.

FRONT ROW:
(*Left to right*) R. Hortmon, J. Irwin, D. Eubonk, L. Minnick, J. Kester, B. Moore, D. Holey, L. Bilk, D. Emrick, R. Crumbo, T. Wetherold, J. Bornes, J. Grobhorn. ond H. Hubble.

SECOND ROW:
Mr. Meyer, G. Porter, J. Prickett, G. Horsley, D. Mayholl, B. Brinker, R. Myers, F. Poyton, C. Hedrick, D. Stuvel, R. Virt, D. Dovis, S. Price, G. Bristow, B. Peter, G. Jones, R. Toylor, A. Burt, ond L. Brothers.

RESERVE FOOTBALL FRESHMEN

FRONT ROW:
(*Left to right*) C. Turner, A. Groy, B. Armstrong, G. Erickson, J. Meyers, R. Crofts, F. Brewer, W. Mortin, P. Ault, J. Brune, J. Voyles, ond L. Stevens.

SECOND ROW:
R. Grobenkort, R. Curry, J. Britt, G. Mockey, T. Kern, R. Wagoner, M. Smith, C. Sullivon, ond D. Reoger.

THIRD ROW:
Mr. Nolte, W. Bless, E. Mulhollond, L. West, R. Mitchell, J. Smoll, R. Leibrondt, T. Cloy, T. Anderson, H. Hill, R. Spoulding, D. Meyers, D. Mortin, M. Shircliff, B. Ostheimer, B. Bonner, D. Bell, J. Reosner, ond W. Hubber.

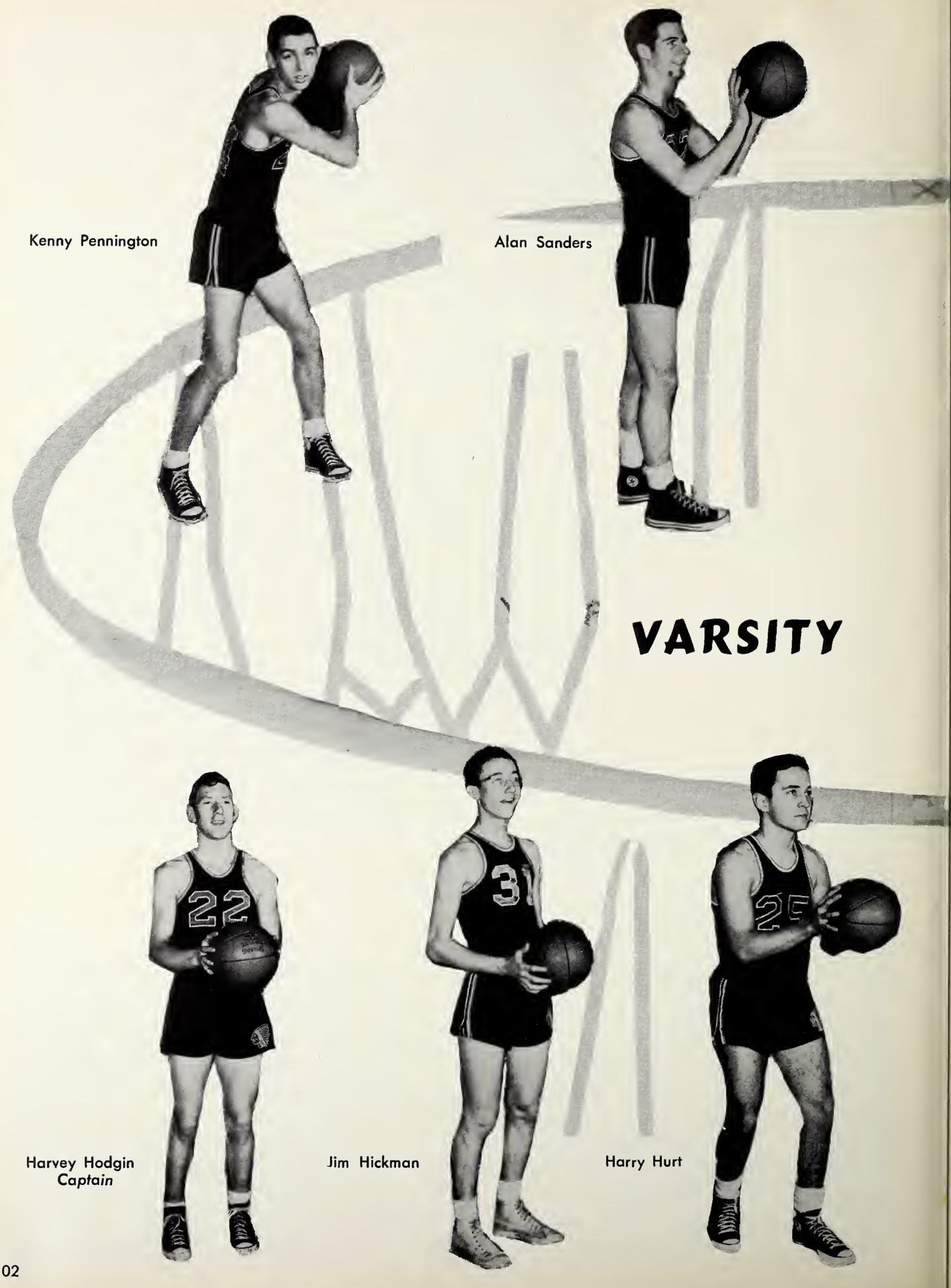

Kenny Pennington

Alan Sanders

VARSITY

Harvey Hodgin
Captain

Jim Hickman

Harry Hurt

Bill Yarbrough

Charles Marshall

Warren

58	Charlottesville	45
56	Ben Davis	57
41	Tech	59
34	Shortridge	47
40	Manual	31
58	Decatur	33
43	Washington	46
59	Beech Grove	49
81	Southport	70
	Greenfield Tourney	
54	Knightstown	50
54	Middletown	88
53	Pike Township	47
50	Speedway	42
	County Tourney	
56	Southport	50
64	Beech Grove	56
67	Ben Davis	52
45	Greenfield	75
59	Broad Ripple	52
35	Lawrence Central	32
64	Howe	63
51	Franklin Twp.	45

WON 15 LOST 6

BASKETBALL

Bob Anderson

Bob McConnell

Bill South

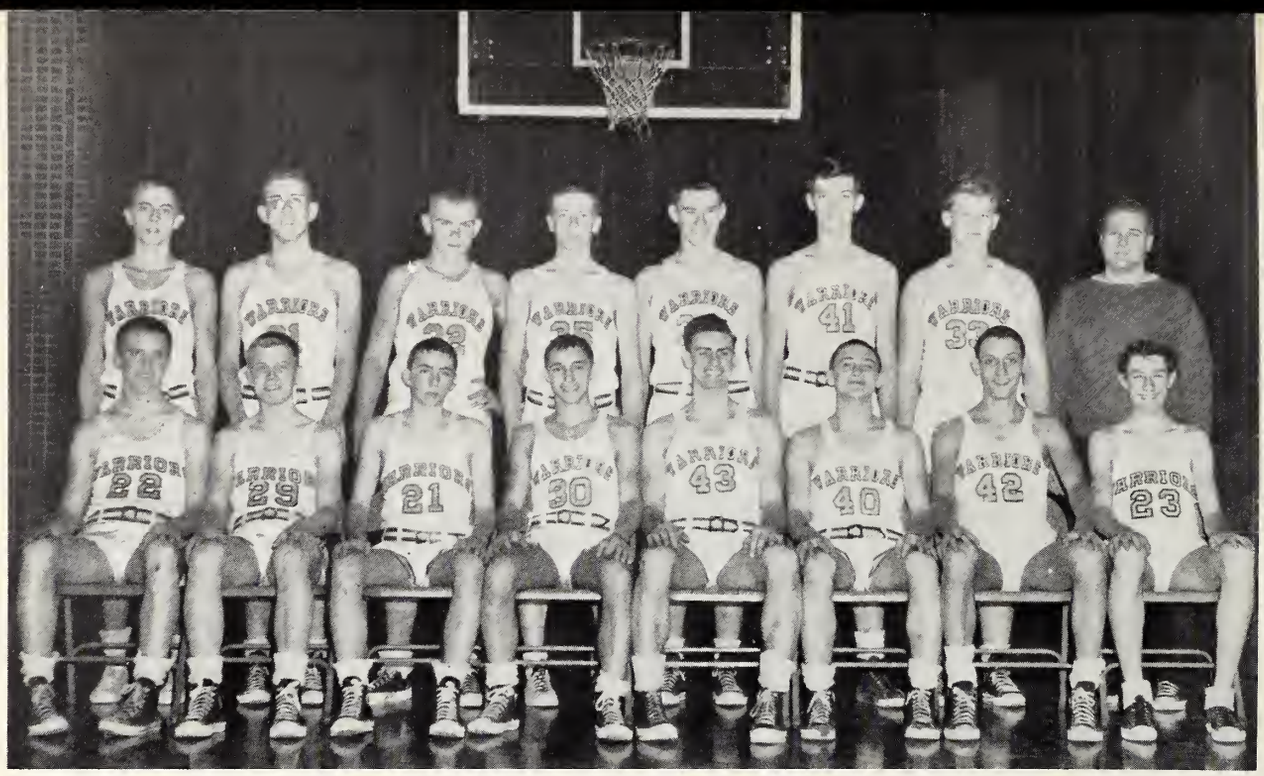

BACK ROW: *(Left to right)* Ronnie Crumbo, John Sare, Ronnie Hortman, Jack Bortholomew, Donny Bray, Leonard Price, Charles Dorrel, and Mr. Robert Meyer, *coach.*

FRONT ROW: *(Left to right)* Arvine Foreman, Dick Dovis, Don Kossen, George Porter, John Prickett, Fred Horsley, Charles Marshall, and Darrell Jocobs.

RESERVE BASKETBALL

FRESHMEN

FRONT ROW: *(Left to right)* Ronnie Faulkner, Bob Jones, Bill Darosett, Larry West, Ronnie Mitchell, Dick Meyer, Trent Anderson, and David Krentler.

BACK ROW: *(Left to right)* Tom Clay, *manager*, Bob Kidd, Jim Bruhn, Jerry Voyles, Bob Ostheimer, David Martin, Tom Curran, Bill Bless, Charles Baker, and Horry Hill, *manager.*

Coach "Blackie" Braden proudly displays the trophies the Warriors won in the County Tourney.

This was Mr. Braden's third year as varsity coach at Warren and his first championship team.

(Below) Again the Big Three were there to get a rebound. They are Bob Anderson (35), Ken Pennington (24), and the other white suit is Harvey Hodgin. Ben Davis won, 57-56.

ACTION

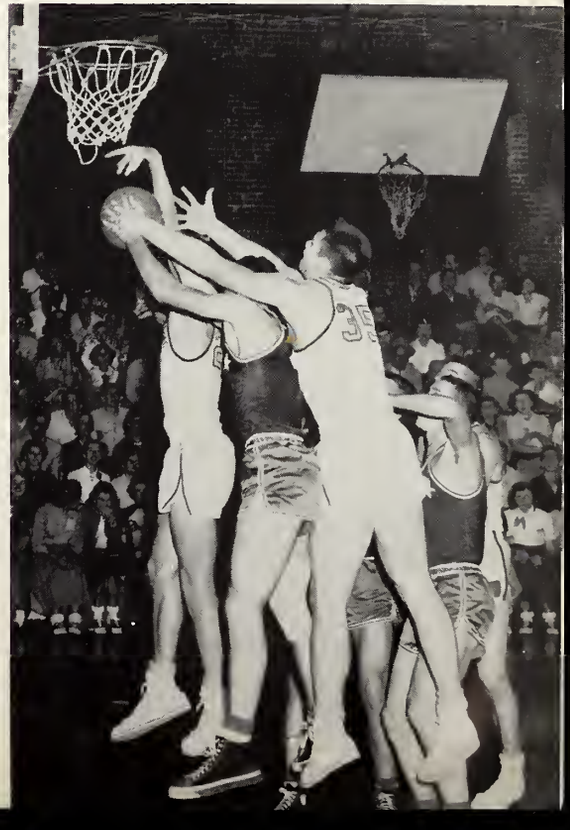

(Right) Bob Anderson (35) seems to be saying, "Com'on, fellas, let me have it." The other Warren player is Kenny Pennington. The opponents are the Ben Davis Giants.

These shots of the Decatur Central game show the typical action that the Warren fans saw all season.

The county championship was captured after 27 years of trying. The crown was taken from Ben Davis, 67-52.

WE WIN

(Right) Proudly displaying the trophies, Dope Box, ball, and net were *(left to right)* Mr. C. E. Eash, principal; Mr. Carl Braden, head coach; Mr. Robert Meyer, reserve coach; and Mr. Vaughn Wood, athletic director.

COUNTY CHAMPS

(NOT SINCE '27)

(Below) The champs of '54 were *(kneeling, left to right)* Bill South, Harry Hurt, Jim Hickman, Mike Writt, and Bill Yarbrough. *(Standing)* Bob McConnell, Ken Pennington, Mr. Braden, Bob Anderson, Harvey Hodgin, and Alan Sanders.

"All right, here's what we're gonna do," comments Coach Braden as he gets the team together during a time out.

(Front to back) Donna Armitage, Gerri Sorensen, Jim Windle, and Jack Reasor.

VARSITY CHEERLEADERS

RESERVE

(Left to right) Jeannie Miller, Anna Dell Dorn, and Gale Tobias.

1954
BASKETBALL QUEEN

MISS SHARON SUE MARSHALL

Crowned Basketball Queen on Alumni Night at the Franklin Township game, the final game of the regular basketball season, Sharon Marshall, senior, was chosen in an all-school election.

STUDENT BASKETBALL MANAGERS

A necessity for any varsity athletic team is the team managers, who have the responsibility of caring for the team's equipment and assisting the coaches. *(Left to right)* Alan Burt, Kent Holdren and Harry Hubble were the team managers of the basketball teams.

The winners of the A-League were: Front row *(left to right)* Larry Newhouse, Paul Heckart, Jim Wright and John Cass. Back row *(left to right)* Phil Sullivan, Maurice Monroe, Mike Writt, Kenny Lester and Ronald Stoner.

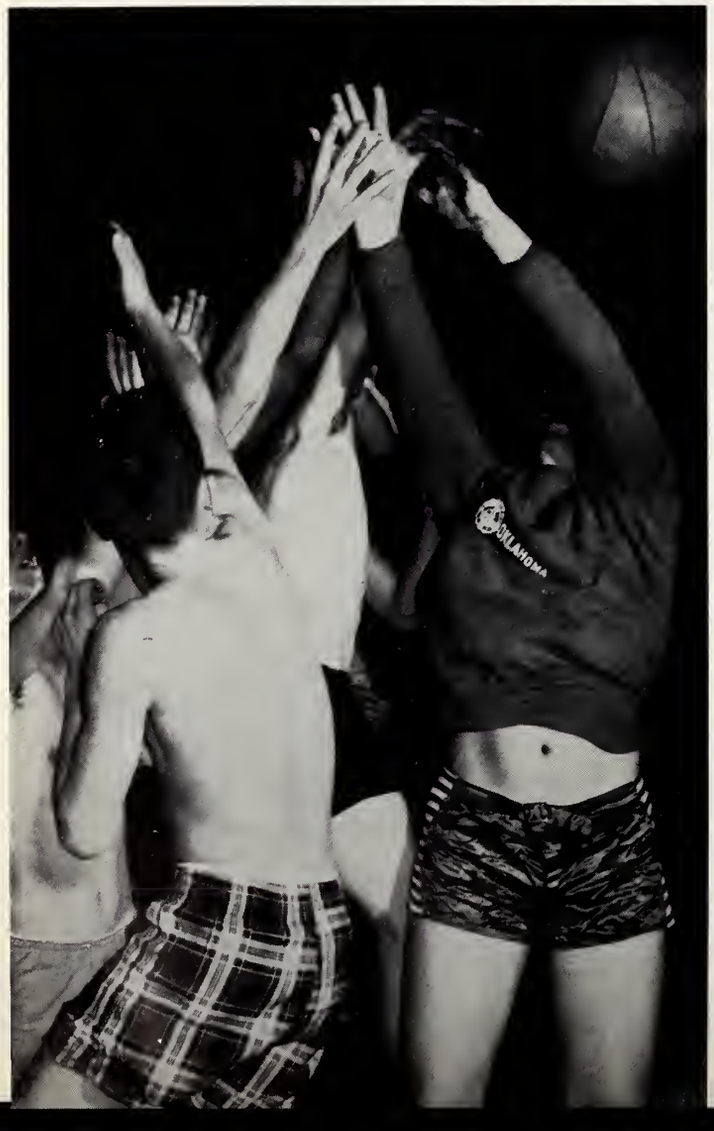

126 PARTIC

Another mad scramble for the ball.

The B-League leaders were: Front row *(left to right)* John Hadley, Bob Arnold, Allen Litz and Jack Romans. Back row *(left to right)* Freddie Flaskamp, Daniel Walton and Jim Rupp.

PATE IN INTRAMURALS

This is a typical play in the intramural games, where sometimes the rules of basketball are forgotten.

(Left) Mr. Herman Nolte has been the intramural sponsor for five years. Since then intramural athletics have increased three times.

The crosscountry team this year consisted of: Front row *(left to right)* Fred Boynton, Bob Houston, Bill Vincent, Richard Smith, Richard Pate, Dan Bray, and Ralph Bedwell.

CROSS COUNTRY

Robert Houston lengthened his stride and overtook a Washington Continental.

Limbering up before a meet were Richard Smith and Richard Pate.

Harvey Hodgin, a top quarter miler.

Bob Houston, a leading point-getter in middle distance runs.

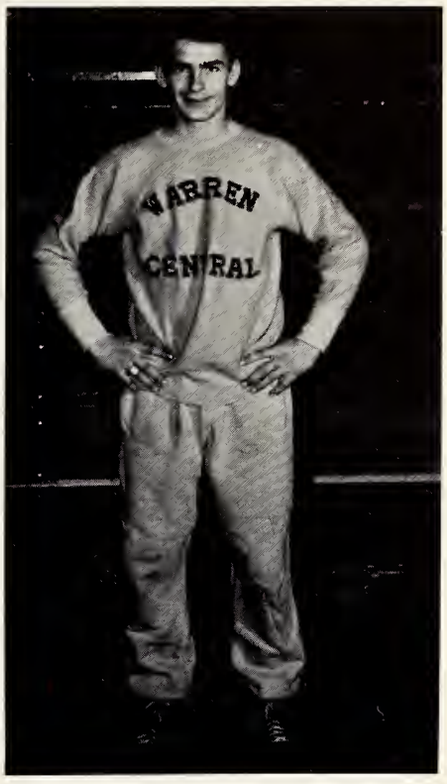

CINDER VETERANS

Mike Writt, leading hurdler in the county.

This was Mr. William Glesing's first year as head track coach.

DIAMOND

Mr. Robert Meyer was head baseball coach.

Paul Heckart gets set for the pitch.

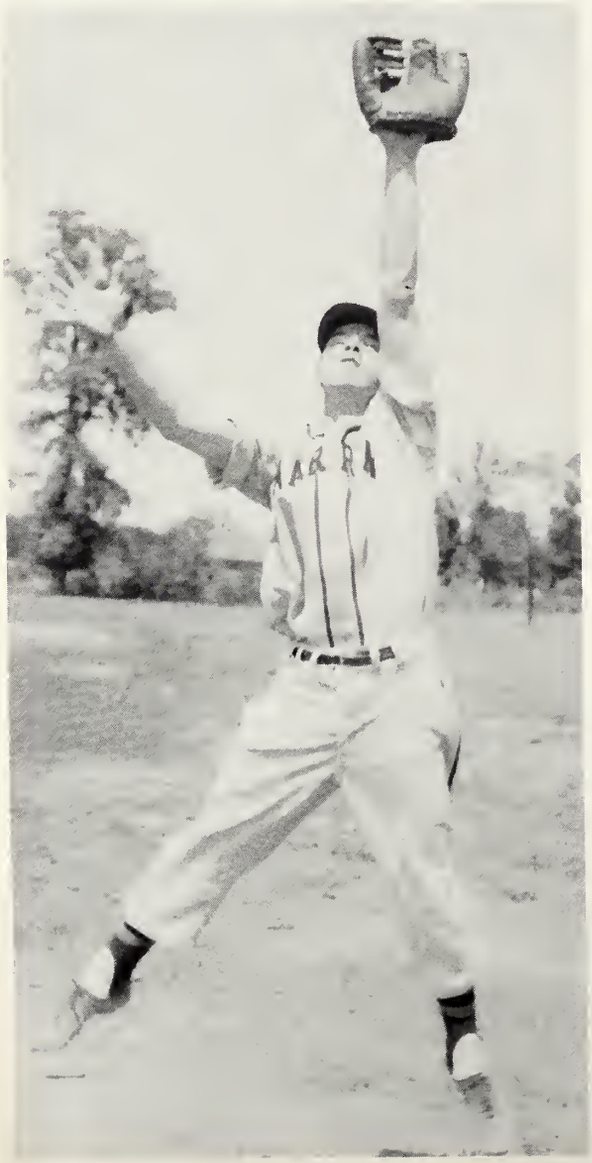

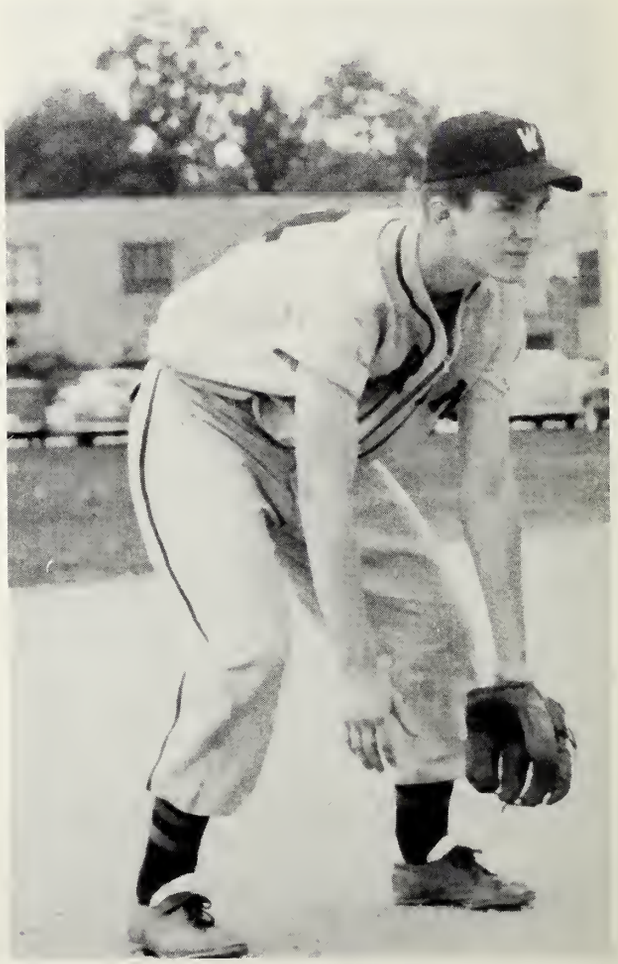

(Left) Jack Reasor tries for a line drive.

VETERANS

(Right) Alan Sanders, infielder, goes down for a hot ground ball.

Bob Anderson moves with the crack of the bat after the ball.

(Right) Harry Hurt winds up and catches a runner at first.

Bob McConnell pauses to wash his golf ball between holes.

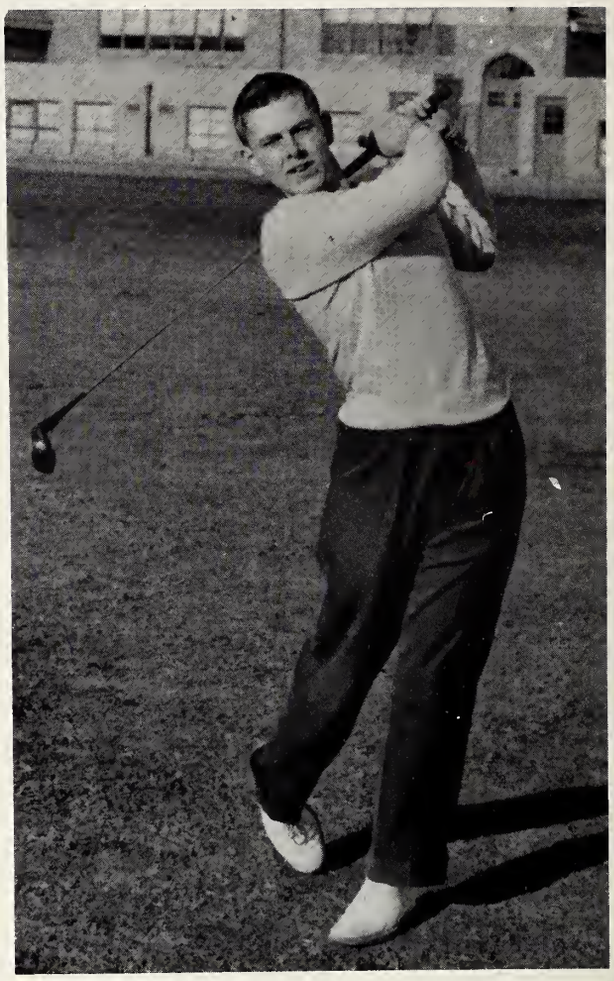

Jim Walter drives a long shot that is headed straight for the pin.

GOLF

The golf team is coached by Mr. Carl Braden.

John Sare eyes up a short putt on Pleasant Run Golf Course.

Sanders (32), Anderson, Hodgin (Left) Sanders, McConnell (21).

SECTIONALS

The Warriors defeated Manual in a sudden-death overtime, 49-47, and Shortridge, 58-51, to be stopped by Tech, 60-45, in the semi-finals. These are Shortridge game shots.

Anna D. Dorn, McConnell, Hickman.
(Photos Courtesy Indianapolis News)

Pennington (24), Anderson.

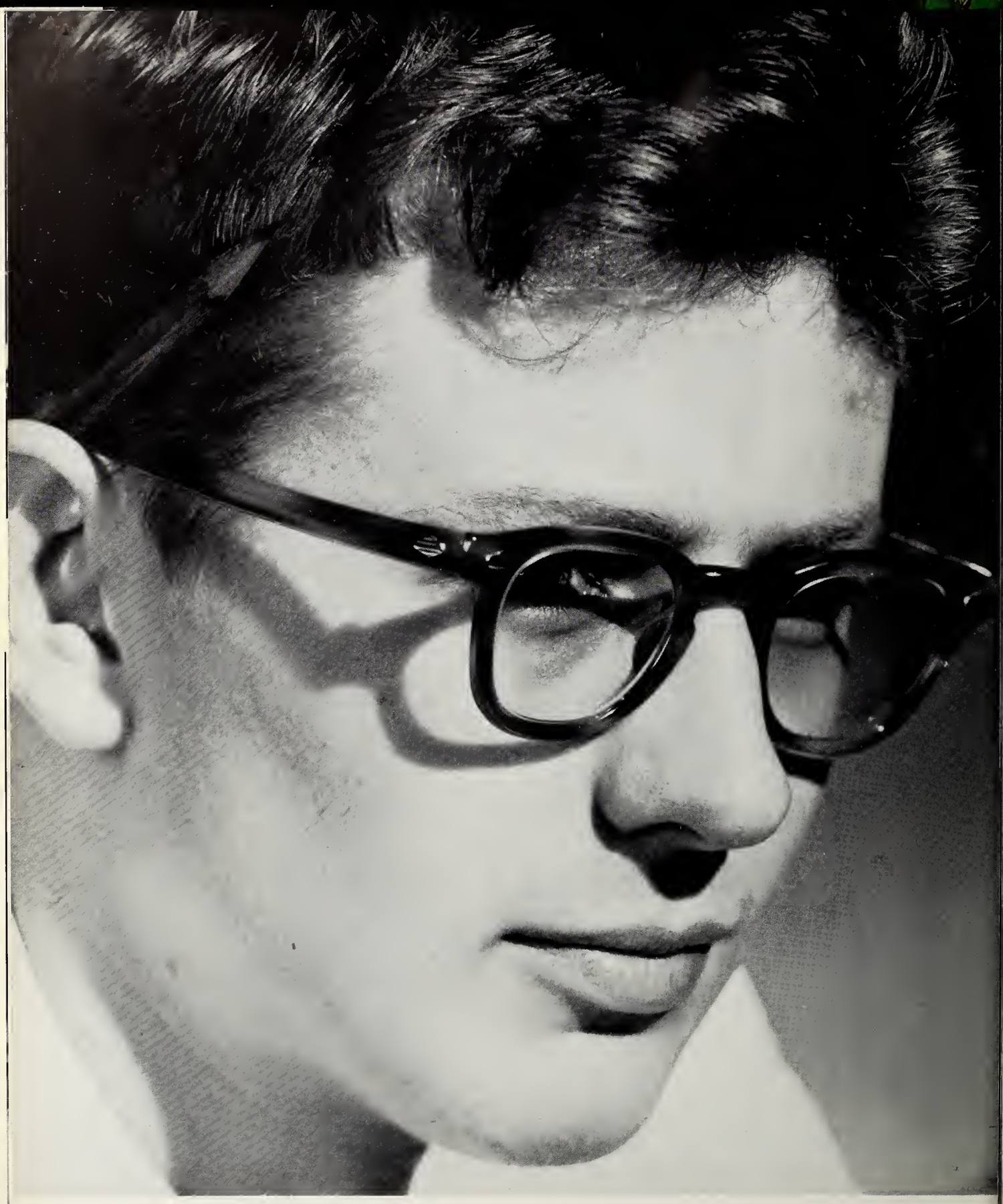

FACING BUSINESS WORLDS THROUGH...

ADVERTISING

A SNACK?

Such a long list;
Can there be more?
Will she insist
I buy ALL Rupp's Store?

RUPP'S MARKET

6939 E. Washington IR 9442

Kent Holdren

Jo Ann Reed

LOADED!!

She needn't be jittery,
She needn't look afright,
For Comet's quick delivery
Will bring them back date night!

COMET CLEANERS

8340 E. Washington BL 2493

HERE, FISHY!!

This boy's so lucky,
Using Marshall's gear,
And it'd be so ducky
If only fish were near!

BOB MARSHALL'S

1011 N. Arlington BL 8111

Jake Gumberts

Marvin Hausz

CHIEF CHEF

He put his reliance,
That's all that it took,
On a Cumberland Appliance
To make himself a cook!

CUMBERLAND APPLIANCE

Cumberland BO 7711

BONE DRY!!

Stranded? Not them!
Shell gas was handy;
They needn't be grim
'Cause everything's dandy!

SHELL STATION

Cumberland BO 7905

Sheril Pruitt, Doris Arnold

Paul Heckart

SNIP, SNIP!!

Bob's Barber Shop is grand
For a haircut and a shave;
With a lollypop in hand
You can be sure he'll rave.

BOB'S BARBER SHOP

Cumberland BO 7775

SOME CAR!!

Oh, look at him,
He's so excited;
His Studie's trim,
And she's delighted.

CUMBERLAND GARAGE

Cumberland IR 0362

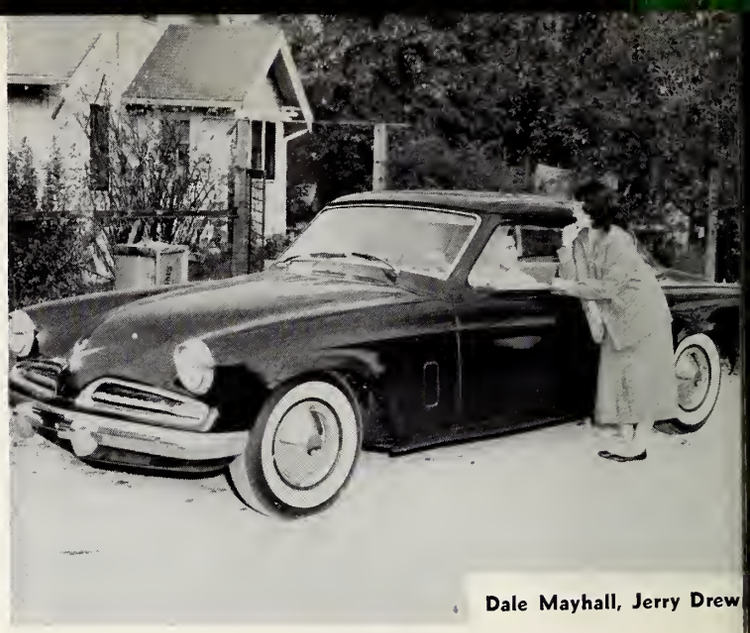

Dale Mayhall, Jerry Drew

HURRY!!

Standard Station is the best,
This you'll have to agree,
For courtesy, service, and all the rest,
You need but go there to see.

STANDARD STATION

Cumberland BO 7912

SMILES!!

These smiling faces you'll see
When off to Pope's Market you go,
So courteous, you're bound to agree,
That shopping's no longer a woe!

POPE'S MARKET

8702 E. Washington IR 9442

Terry Brown

Gloria McCall

CHEESE CAKE !!

If you want the nicest hose
That you can afford to buy,
You'll never have to pose
To catch a fellow's eye!

IRVINGTON HOSIERY

5518 E. Washington BL 3973

DIG IN !!

To get in the mood
For a good midnight snack,
Buy all of Dirk's food;
There's nothing they lack!

DIRK'S MARKET

5524 E. Washington IR 1134

Sandra Haskett, Mary Clark, Wilma Caudell

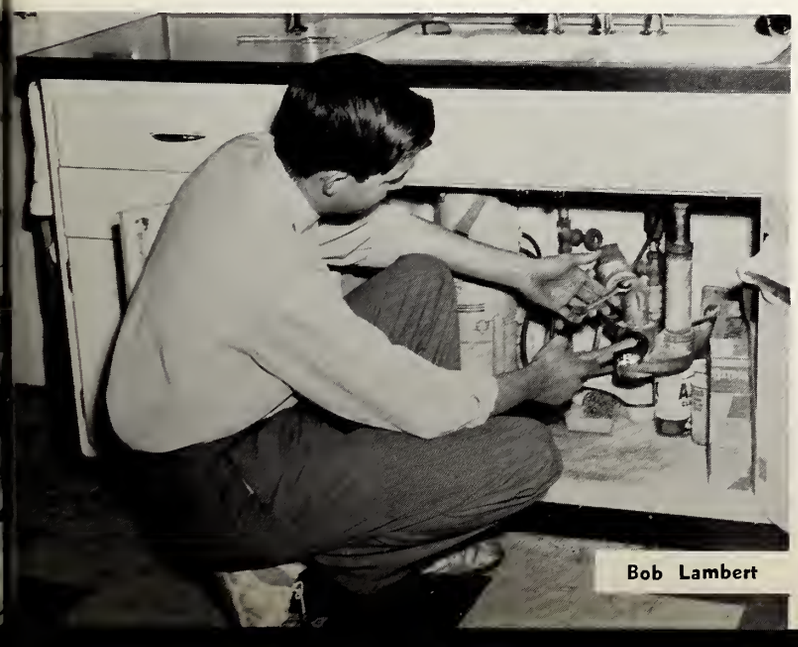

Bob Lambert

MR. FIX-IT??

Central Hardware and Supply
Will help you out in a fix;
If you ever need help like this guy,
You won't need a bag full of tricks.

CENTRAL HARDWARE

6017 E. Tenth IR 8396

DIG IN! !

A side of beef of her very own
Had always been her scheme;
The man who had it was Guidone,
And it tasted like a dream.

ARLINGTON SUPER MARKET

5908 E. 10th Street BL 7248

Marilyn Rode

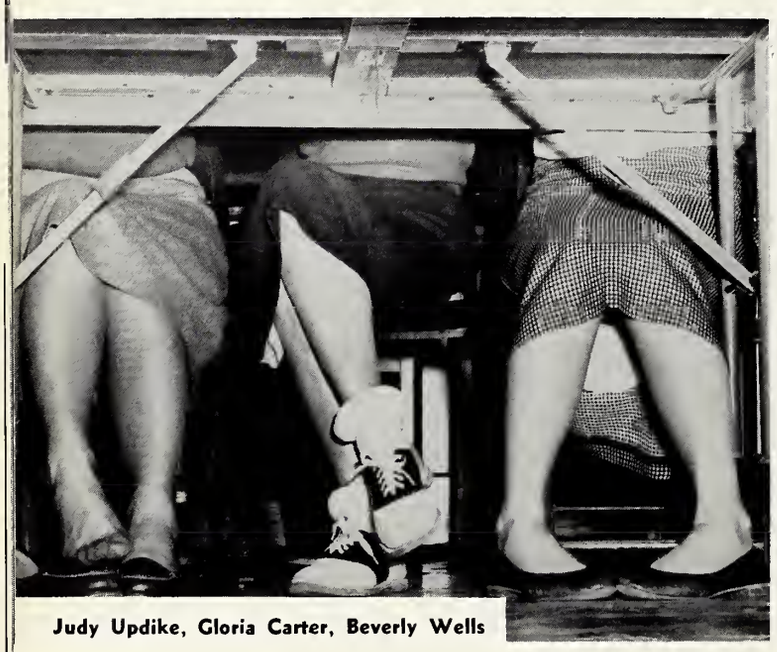

Judy Updike, Gloria Carter, Beverly Wells

FOOTSIES! !

All sizes, shapes, and colors,
That's what you find at Goodman's;
Dislike the first, there'll be
others;
They really have some good ones.

GOODMAN SHOES

5539 E. Washington Street IR 6021

BRRRRR! !

Cumberland Coal and Feed
Will help you warm your pup;
You'll have all the heat you need,
And the price will not go up.

CUMBERLAND COAL AND FEED

Warehouse Road BO 7722

Diann Pyritz

Herb Pruett

HANDS FULL!!

It's not as hard as it looks,
He's doing it all in fun;
You needn't read several books
To see just how it is done!

IRVINGTON PAINT, WALLPAPER

5456 E. Washington Street IR 6654

BROKE!!

He gets himself some water
'Cause he's giving his gal a treat;
But he thinks she hadn't ought'a
Get herself so much to eat!

SHADELAND PHARMACY

1020 N. Shadeland BL 7157

Virginia Highwood, Dave Barksdale

Bill Vincent

ROOMY!!

He wouldn't have gone wrong
If he'd known where to buy;
His jacket would not be so long,
And he'd have no need to sigh!

JOHN DAVIS MENSWEAR

6935 Pendleton Pike CH 8787

BIG DATE!!

For any occasion,
Whate'er may occur,
You'll create a sensation
With these flowers for her!

POST ROAD GREENHOUSE

1105 N. Post Road BL 2628

Edward Arnol

Sarah Pitt

JUST RIGHT!!

When he grabs those scissors
And looks you in the eye;
Don't get the quivers,
He's a really fine guy!

BLOCKER BEAUTY SHOP

6921 Pendleton Pike CH 0905

TWO—GUN!!

This boy is all prepared
To watch his favorite shows;
He's glad his father cared
For a set that really goes!

MANTHEI TV

6921 Pendleton Pike CH 7354

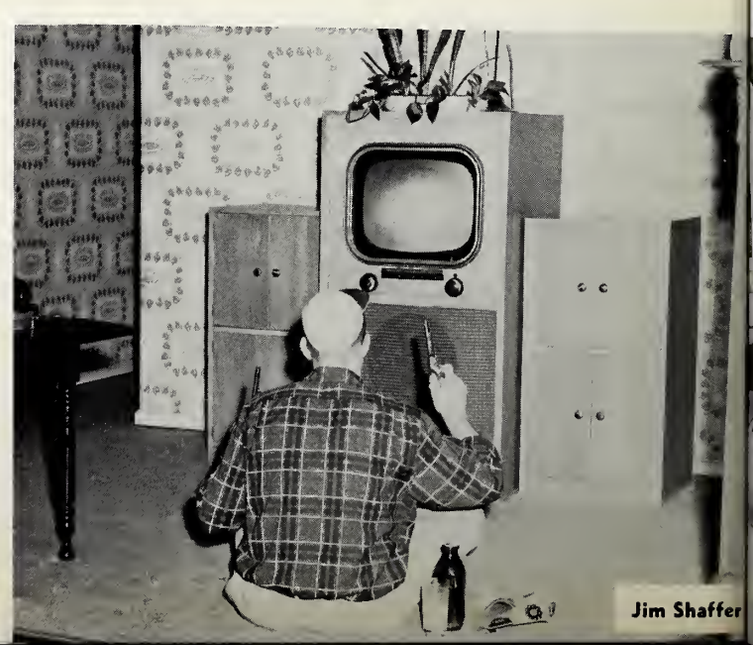

Jim Shaffer

Catherine Ball

UNCANNY!!

When it comes to baking
Shadeland Hardware suplies all;
If it's a cake you're making,
It is sure not to fall.

SHADELAND HARDWARE

1012 N. Shadeland BL 2312

SURPRISE!!

To get a gift like this
No one could ask for more;
The buys you shouldn't miss
From Ward's Department Store.

WARD'S DEPARTMENT STORE

Cumberland BO 7440

Joan Woempner, Caroline Doty, Pat Miller

Barry Wheeler

PAR EXCELLENCE!!

Hendryx and Fields Mortuary
Is your capable friend;
You needn't fear or be wary,
You're comforted to the end.

HENDRYX AND FIELDS MORTUARY

Cumberland BO 7421

Maurice Monroe

ORDER, PLEASE !!

For food at its greatest,
And cooked to perfection,
Miller's is the latest
In any direction.

MILLER'S LUNCH

Cumberland BO 3330

IT'S A SQUEEZE!!

The car will not fit,
The space is too small;
So why doesn't she quit,
And give Stuart's a call?

STUART'S PARKING LOT

127 E. Wabash Street MA 0010

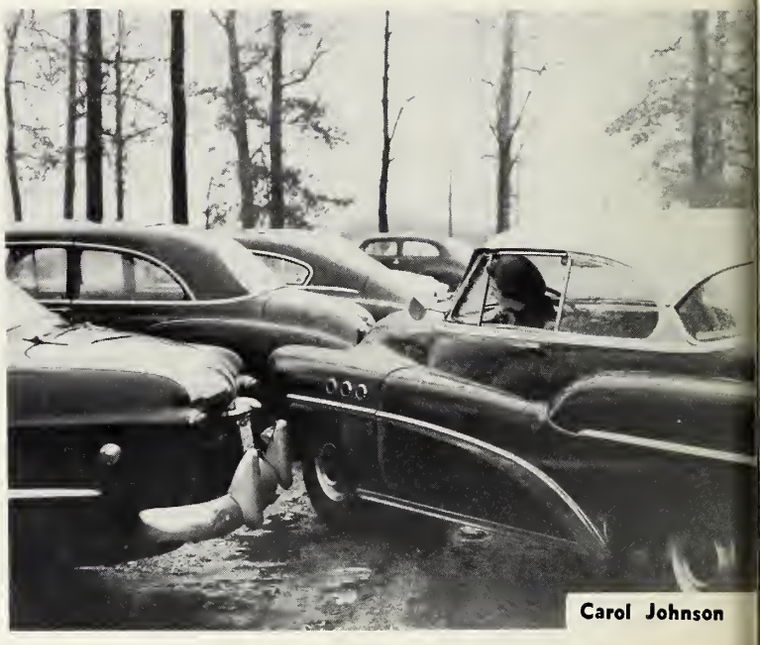

Carol Johnson

Tom Nichols, Don Crouse

TICKLE, TICKLE!!

Poor piggy, it's for the best
For them to stick your tummy;
Now you're immune like all the rest,
And soon you'll taste real yummy.

ANCHOR SERUM COMPANY

1101 Kentucky Avenue FR 3537

Duncan Davidson

SCREECH!!

His brakes are tops;
Just note those skids;
He makes all stops
And hurts no kids.

BEARD'S BRAKES

132 N. East Street FR 2233

LEFT HOOK!!

For that big shiner
Or a meal at its best,
No meat could be finer
In all the Mid-West.

AL STEFFEY'S MEATS

117-118 City Market IM 3771

Mac Swem

Dave McClure

HOE—DOWN!!

You needn't hoe the soil,
You needn't plant the seed,
You needn't sweat and toil,
Just buy the food you need.

SHADELAND REGAL MARKET

6968 E. 10th Street BL 8673

ROGERS' JEWELERS

JEALOUSY! !

Barb Buchannan, Linda Davis, Fran Aldrich, Marilyn Phelps

Their eyes are all aglow
To see the wonderful sight;
She wants all her friends
to know,
That Rogers' ring's just
right.

5620 E. Washington St. BL 6972

AL FITCH FURNITURE

COMFY! !

Alice Alderson

Fitchs' Furniture Store
Has only the best;
They have a lot more
So please be their guest.

5519 E. Washington St. IR 9727

CHRYSLER CORPORATION

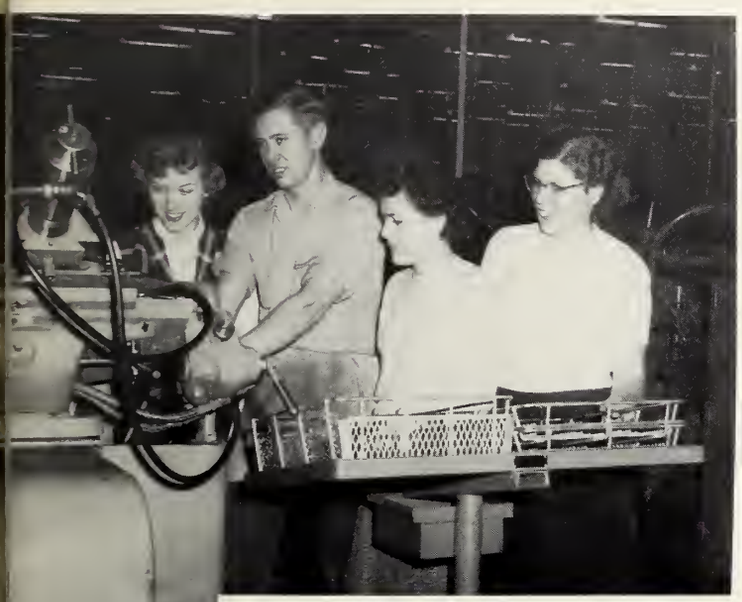

Donna Armitage, Helen Horton, Ruth Moore

MOVING ALONG!!

Chrysler, through tradition,
Is the best in the books
Because they make transmissions
For the car that has the looks.

2900 N. Shadeland CH 9271

CECIL'S LADIES APPAREL

Joan Ross

SPORTY!!

For that neat outfit
That catches every eye;
You'll be sure to make a hit
If at Cecil's you will buy.

1031 N. Arlington BL 5250

MARTIN'S BOOTERY

Bob Anderson

SO BIG!!

Not wanting to call it quits,
He tries everything over his socks;
At last here's an item that fits;
It's comfortable though it's a box.

1029 N. Arlington IR 2321

ARLINGTON PHARMACY

TASTY!!

Ain't love just great
With her hand on his;
It's that Saturday date,
Just him, her, and fizz.

6001 E. Tenth Street IR 4240

HUNT'S JEWELRY

Keith Brattain

LATE!!

His watch is fine,
But his girl is late;
His time-piece shines,
But he has no date.

6006 E. 10th Street IR 9863

HUDSON'S MEN'S WEAR

Bob McConnell

SUDSY!!

Bubble, bubble everywhere,
This shirt will never shrink;
As you can see, he hasn't a care,
He's feeling in the pink.

5536 E. Washington IR 4062

FOR A

GOOD JOB!!

To Western Electric they go
After graduation from school;
It's a good job they know;
Others find it "real cool."

WESTERN ELECTRIC

2525 Shadeland Drive

BL 8811

MY BLUE HEAVEN !!

A dream home built by Lehr
If you want the very best;
It really shows you care
To have a house that's blest!

LEHR CONSTRUCTION

6712 E. 9th Street

IR 7310

Bill Duvall

DREAM HOUSE!!

Although he's just playing,
In his mind there's a scheme;
He hears Justus saying,
"I'll build you a dream."

JUSTUS

CONSTRUCTION COMPANY

5055 E. 10th Street

BL 4527

WANAMAKER STATE BANK

One-Stop Financial Service

HOURS: 9:00 A.M. to 3:00 P.M. on Monday, Tuesday, Thursday
9:00 A.M. to 6:00 P.M. on Friday
9:00 A.M. to 1:00 P.M. on Saturday
Closed all day Wednesday

$10,000—DEPOSITS INSURED BY FEDERAL DEPOSIT INSURANCE CORPORATION—$10,000

Wanamaker **BL 7241**

1953 Warriors

SOME SHOT! !

For a picture that's definitely great
Galloway knows what's best;
This shot last year was named first-rate,
So we'll let him take the rest.

MAX GALLOWAY

24 E. 14th Street

PL 2200

INTER-COLLEGIATE PRESS
Publishers Cover Manufacturers Book Binders
FACTORY HOME OFFICE
Kansas City